HI-WAY

ALUMNI DEVELOPMENT
OUR ONLY COPY

1952

Bob Woods
Phil Holland
Dick Scopa
Robert Caissie
LeRoy Ferguson
Robert Morby
Matty Long
Tommy Quinn
Bobby Austin
Frank Foley
Joe Walsh
Bill Downey
Jerry Dunn
Paul H. Rogers
Al Holland
Len Gallant
Al Johnson
Joe Nakan
Charlie Carroll
John McDaid
Donald Keary

Donald C. McGonagle
Bobby Abbott
Bob Harding
Brother Georgalus, C.F.X.

Jimmy Bleiler
Dick Grant
Jack Sweeney
Geo. Carrigan

Mr. H. Smith
Fred Downing
Chuck Taylor
Paul Delaney

Dan O'Brien
Tom Hamilton
George Rogers

Brother Servanus, C.F.X.
Walt Davis

Br. Quentin, C.F.X.
Frank Shaughnessy
Charley Flaven
Brother Valens C.F.X.
John Burke
Mando Gallerano
Jimmy Clark

Brother Finian C.F.X.
Bill Sarcone
Jack Duffy
Brother Aloysius Joseph C.F.

Mr. Earle Boudreau
Tom Clancy
Ray Murray

Brother Michael, C.F.X.
George Getchell.
John O'Malley
Frank Gilligan
Billy Conservage
Mr. John O'Neill

all about the Gold and

Blue... Featuring Us of...

Allan Morrison
Ed Curley
Jack Foley
Walter J. Ballou
Bud Bawrett
Tom Powers
Jack Murry 4A
Tom Conway
Paul Breen
Ray Grinnell
John Linehan
Thom Sullivan
Bob Breen
Robert McDonnell
Joe Clark
Paul Drugan
Leo Gavey
William Seelers
Jerry Doak
Bill Gerety
Ed Connors
Jerry Keefe
Ralph Ignico
Normie Roy
George McGrath
Jim Martin
Arthur Killion
Brother Marshal C.F.X.
Don McCullough
Dick Wilkins
Phil Hadley
Ivan Rinciam
Joe O'Leary
Phil Conlin
Tommy Hurley
Paul Smith
Gerard Kajunski
Frank Hussar
Kieran J. Sheehan
Henry Evans
Charles McGinley
Paul Heaney
Bernie Paracevicz
Bernard Lane
Joseph O'Neill
Frank Fallon
Ed. Norton
Dick Hackett
Harry Hamilton
Dick Fitzgerald
Brother John Edward, C.F.X.
Hubie Rice
Bill Powers
Jim O'Leary
Geo. Graply
Bro. Simeon, C.F.X.
Daniel O'Sullivan
Mike Boudreau
John Sullivan

Mr James Flaherty
Paul Sullivan
Jimmy Mozzicato

Read all about us in the . . .

1952 Hi-Way

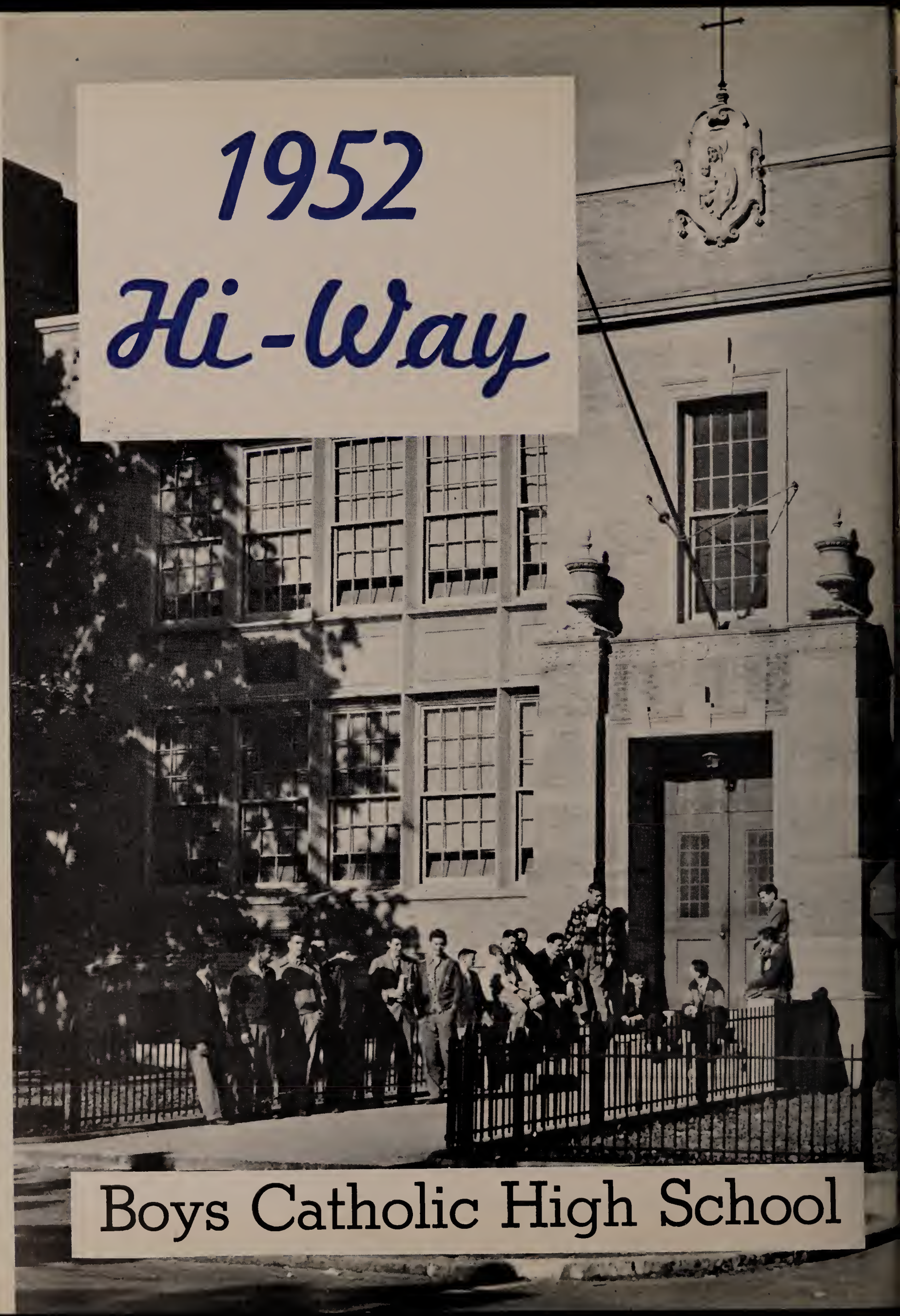

Boys Catholic High School

EDITOR-IN-CHIEF THOMAS D. CONWAY

ASSOCIATE EDITORS

WALTER J. BALLOU
LEO F. GARVEY
JAMES E. MOZZICATO

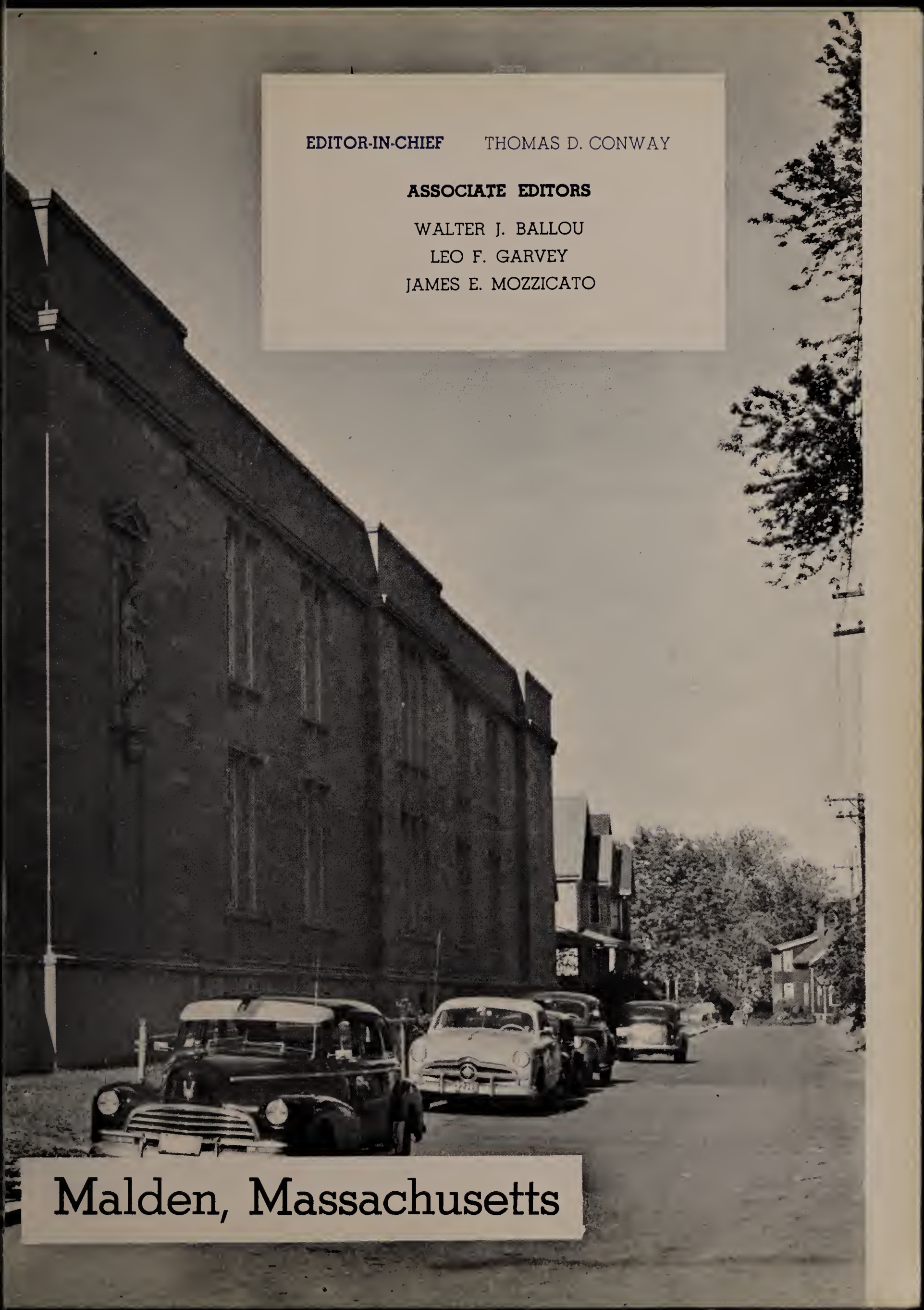

Malden, Massachusetts

A First Ballot Dedication

A Hats-Off salute to Father Fletcher who came to Immaculate Conception Parish as our Pastor nine years ago. During this time, Father has been a friend, a counsellor, and a rooter for all at M. C. Father is an administrator who shuns the limelight. His interests are in our spiritual and scholastic success. However, the news of an athletic victory will also rate a smile.

Right Reverend John J. Fletcher

REPORT TIME finds Monsignor Fletcher distributing the good or bad news. For Bob Breen it is good.

Who, What, Where, When, Why.

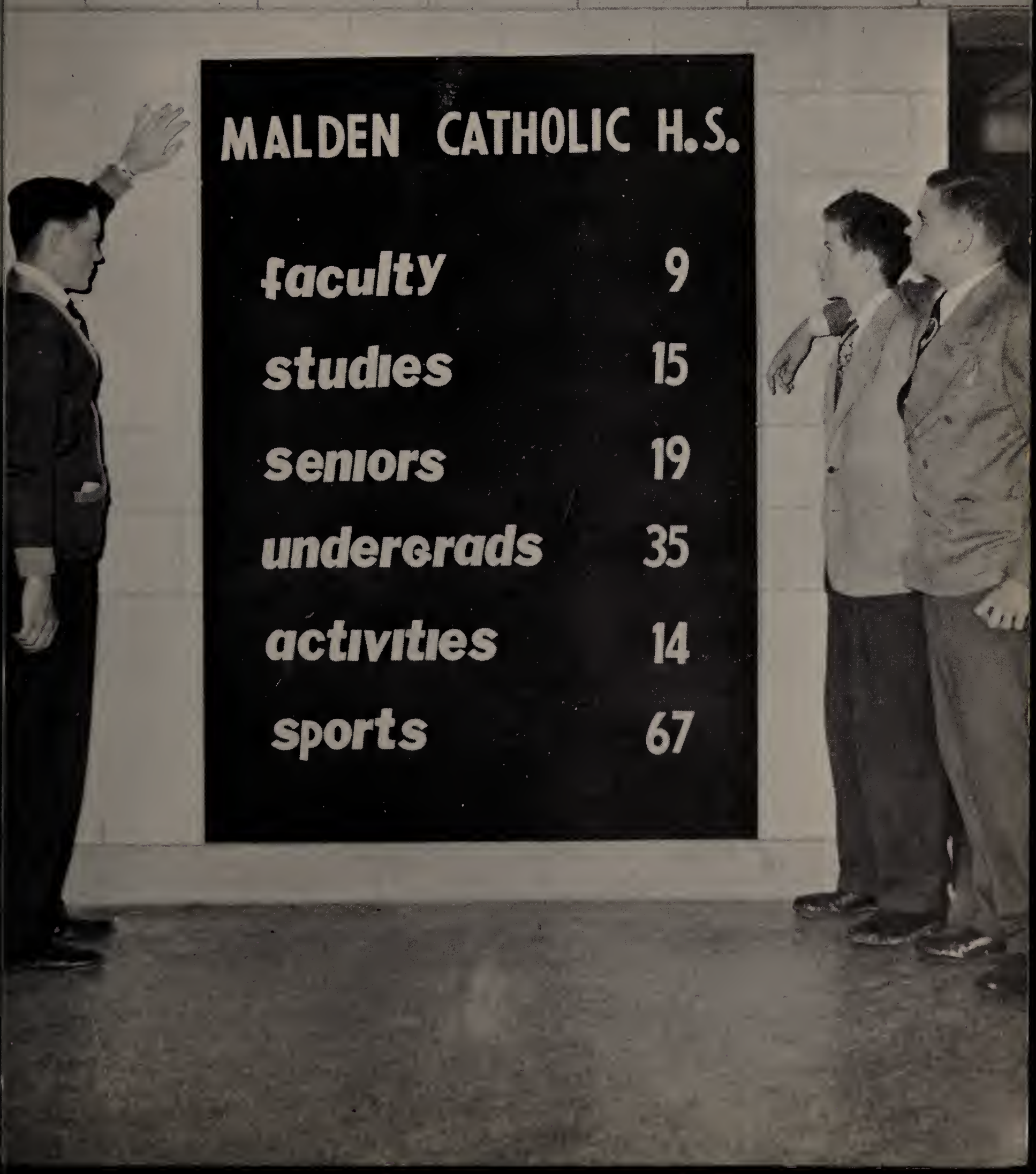

This is

In choosing ourselves for the theme of the 1952 HI-WAY, we are not boastful. We feel that since we actually make the book, it would be easier for us to do a good job.

Our school is strictly stag with an enrollment of 450 characters who hail for the most part from Malden and Medford, in which two cities our Parish is located. Other hometowns among us are Stoneham, Melrose, Reading, Wakefield, Burlington, Woburn, Arlington, Revere, Chelsea, Everett, Boston, Somerville and far-away Milton.

a Story

Various reasons may be given to explain our presence at Malden Catholic High, but they all boil down to the basic one- M. C. is a parochial school which offers courses in the academic subjects only.

Our faculty is regularly composed of ten Xaverian Brothers and four civilian teachers, while Monsignor Fletcher, aided by his curates, takes over where that part of our training is of a priestly nature.

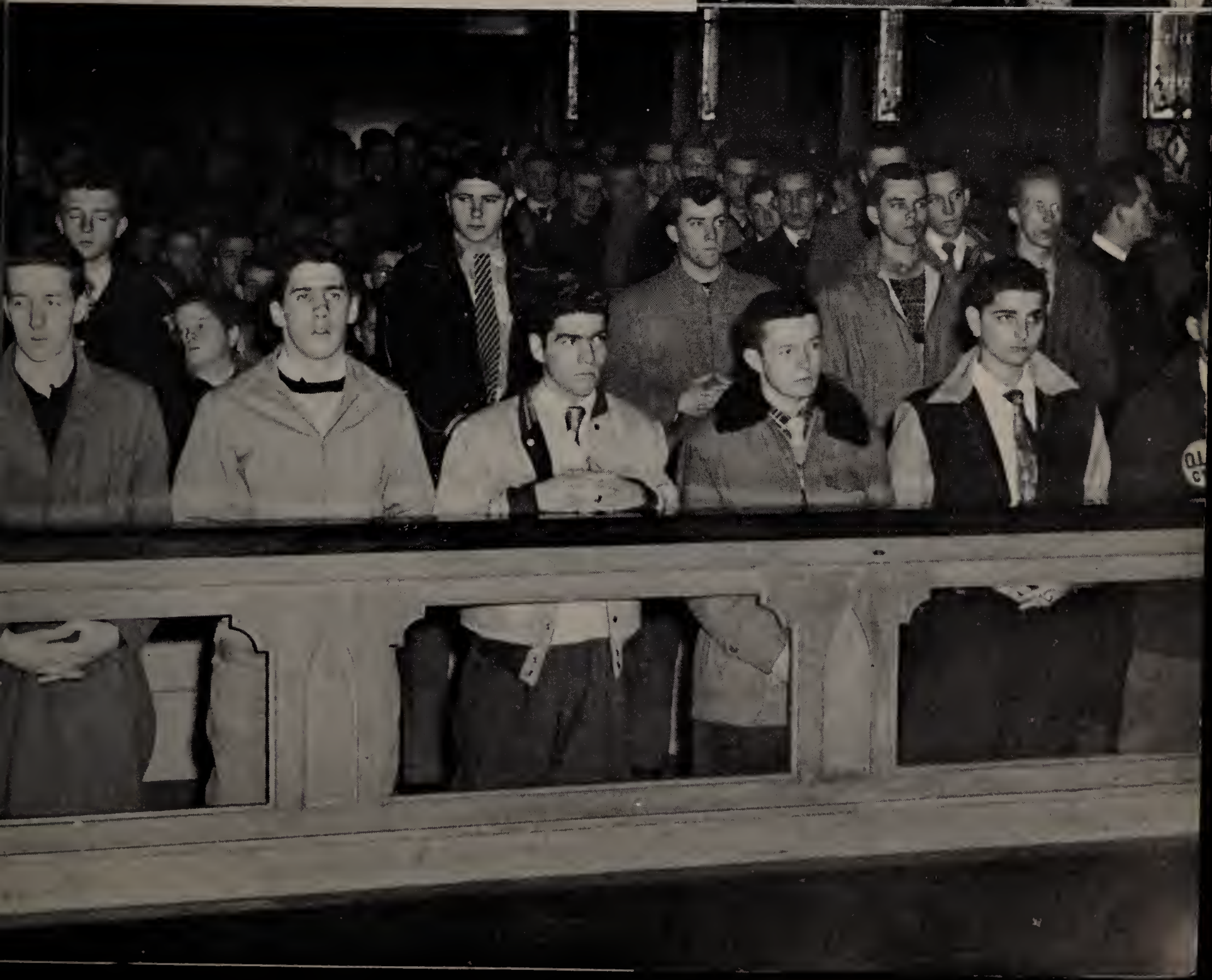

About Ourselves and

In spite of our numerous hometowns, we are a unified group because we get to know each other in a hurry through the numerous extra-curricular activities, which include monthly dances, at which we meet our loyal rooters from our sister school - Girls' Catholic High across the way.

With this little introduction of ourselves we will let the succeeding pages of the 1952 HI-WAY unfold ourselves and our doings for the past year.

Our Teachers

These men guided us

Brother John Edward, C. F. X., is our Headmaster. His duties are multiple, as he not only supervises the smooth management of the school, which includes being his own secretary, but he also is a Senior Religion teacher. This double-barrelled activity has yet to disturb his genial make-up. However, a trip to the office is by no means any tea party.

Brother John Edward, C. F. X.

Brother Alexius Joseph, C. F. X.
Religion, Latin, Sodality, Guidance, Senior Prom

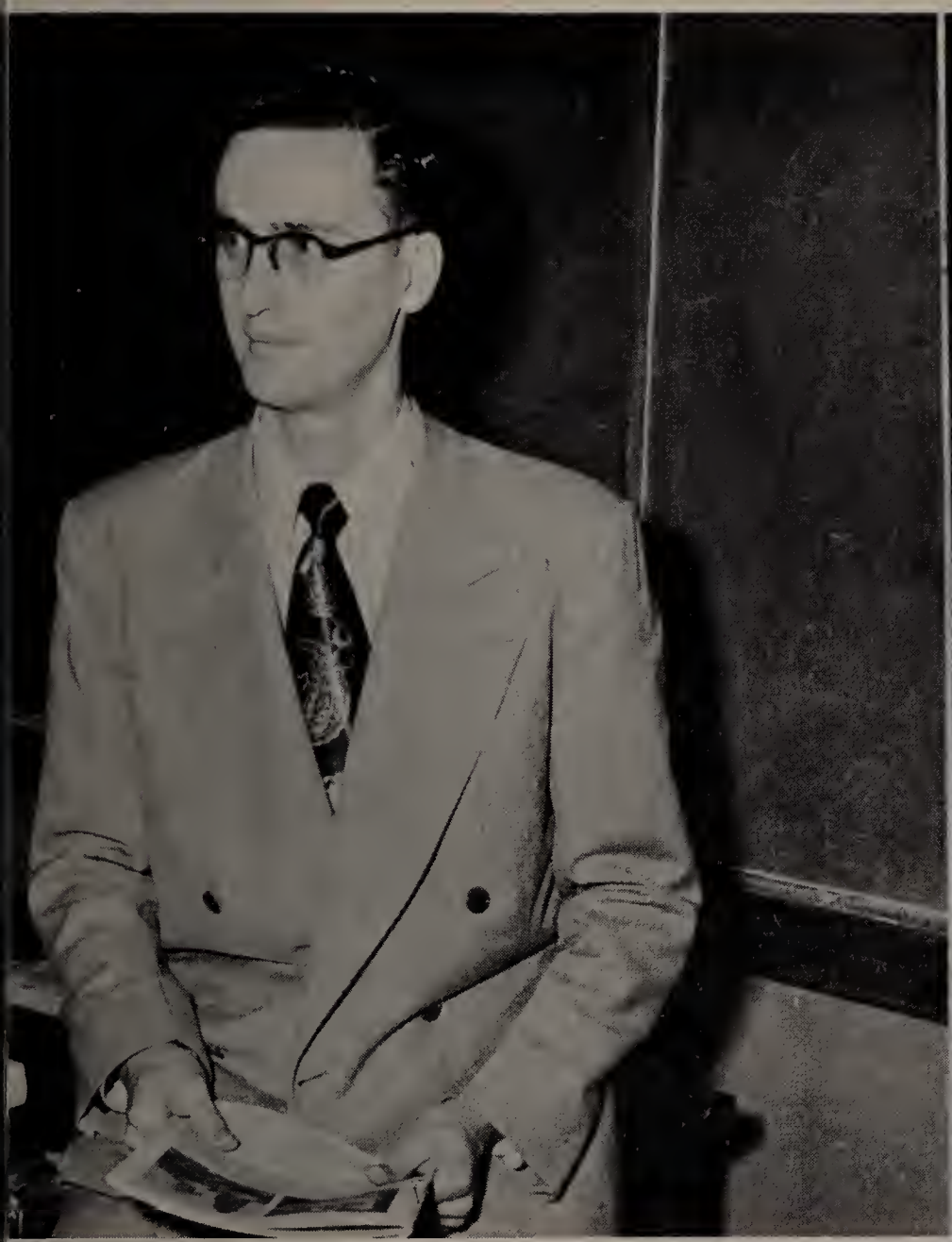

In a spiritual and . . .

Mr. Earl Boudreau
Social Studies

Brother Evangelus, C. F. X.
Trig, Solid, Religion, Math, Physics, Hi-Way, Vagabonds, Bookstore, Alumni, Pep Rallies

Brother Firmin, C. F. X.
Religion, History, Algebra, Varsity Coach Baseball, J. V. Coach Football

Understanding way

Mr. James Flaherty
Social Studies

Brother Marshal, C. F. X.
Religion, Latin, Varsity Tennis Coach, Athletic Director

Brother Michael, C. F. X.
Religion, English, Hi-Lite

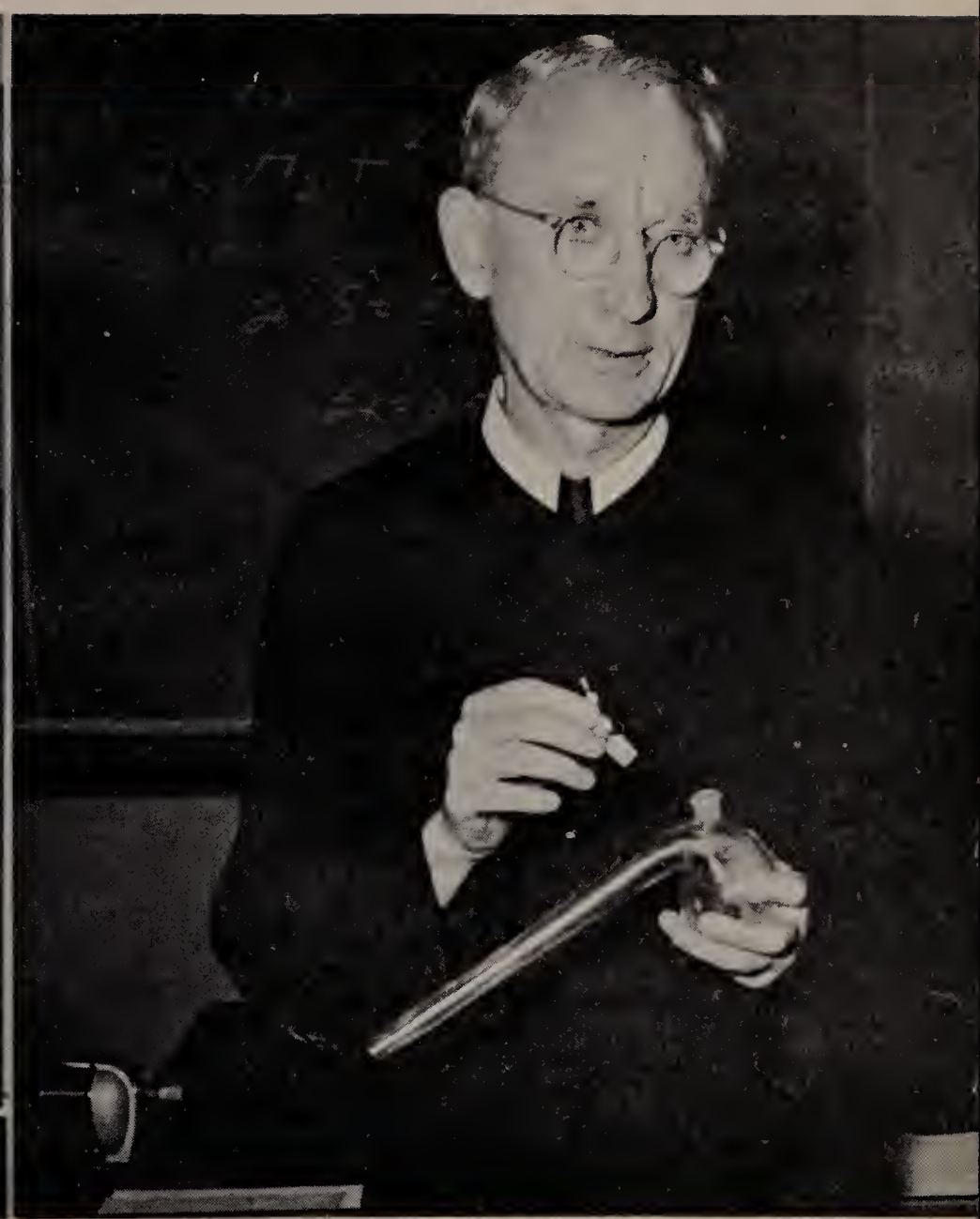

With an equal interest . . .

Mr. John O'Neill
English, Librarian

Brother Quentin, C. F. X.
Religion, Chemistry

Brother Servanus, C. F. X.
Religion, Geom, Algebra, Hi-Liters, Business Manager, Varsity Club

In our problems and

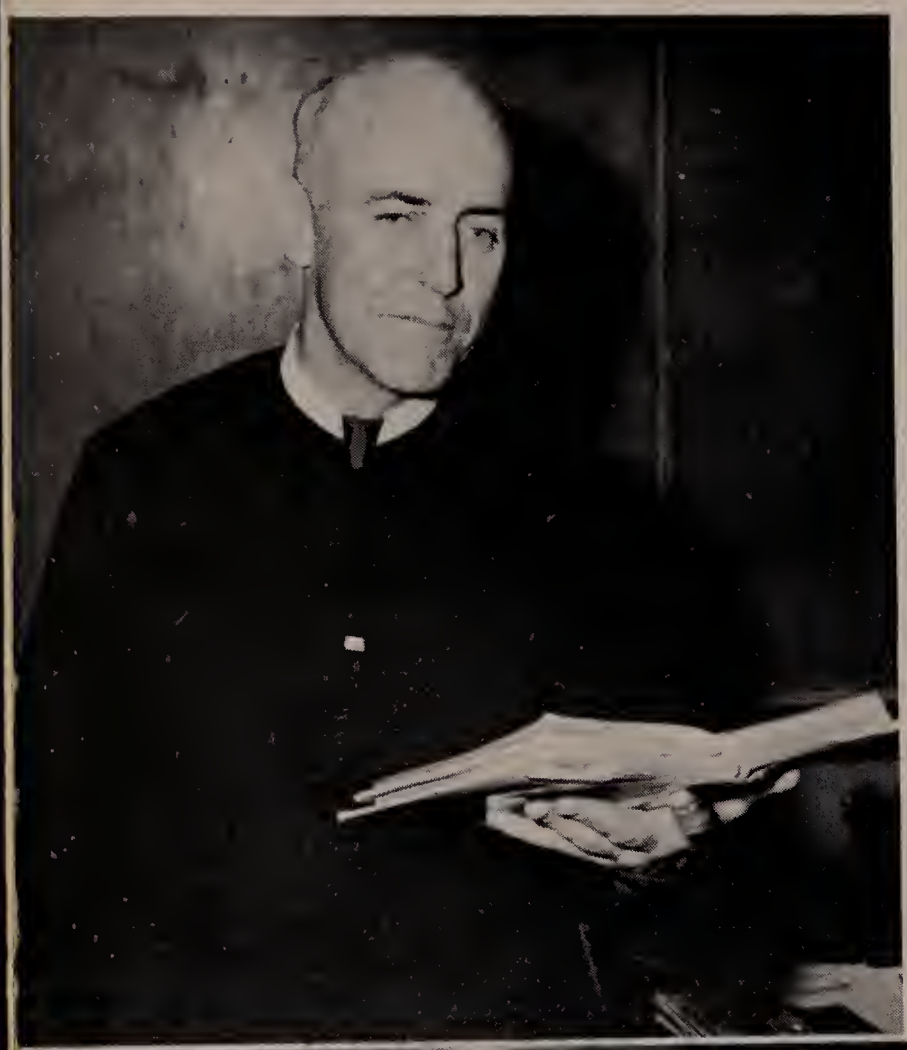

Brother Simeon, C. F. X.
Religion, French, Latin, Forensics, Dramatics

Mr. Howard Smith
English, Social Studies, Assistant Football Coach, J. V. Baseball Coach, Freshman Coach Hockey, Freshman Basketball

Brother Valens, C. F. X.
Religion, French, J. V. Basketball Coach

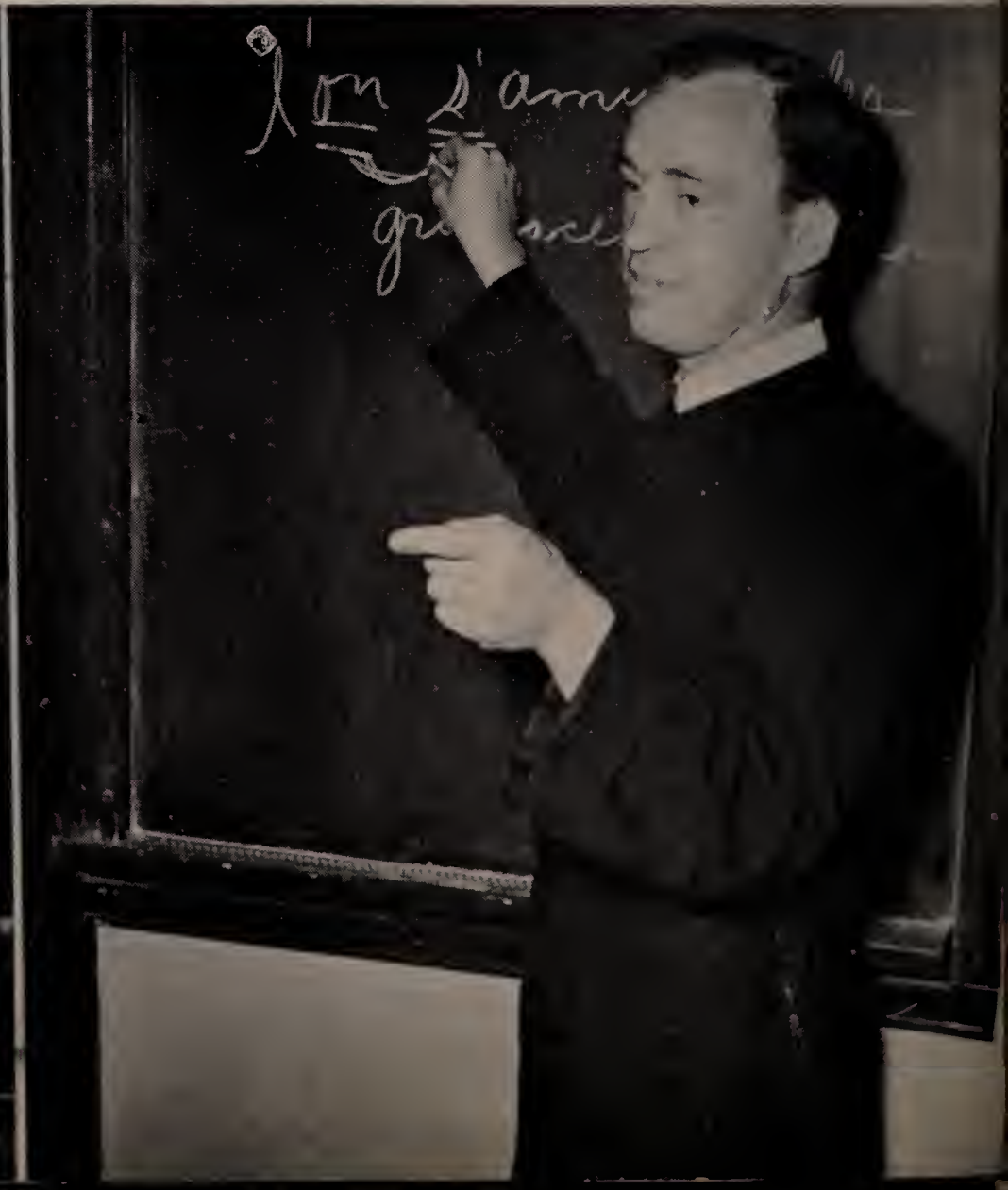

Our Studies

Courses in Religion, English, Latin

RETREAT MASTER Fr. Coan, O.S.A. chats between exercises of the Annual Retreat with T. Hurley, P. Heaney and G. Kajunski.

NUMEROUS COMMUNICANTS were ample evidence of the serious student attitude during the School Retreat.

SERIOUS STUDENTS - Mr. O'Neill's Junior English class optimistically awaits the test marks.

LATIN LINGUISTS - John Doherty shows Francis Lynch an easier way to learn about Caesar's marches in Brother Simeon's Latin II.

Algebra, Plain Geom, Trig, Solid . . .

CHANGING SIGNS - Brother Firmin inspects a blackboard drill in subtraction during the Algebra I Class.

EUCLIDIAN ENTHUSIASTS - Bob Costa cross-checks the work on the blackboard for Brother Servanus in Plane Geom.

COSINERS - F. Fallon explains to J. O'Leary and F. McGrath the marvels of the unit circle in a Trig class.

SOLID SCHOLARS - J. Mozzicato demonstrates his construction of the regular solids to McDonnell, Killion, Clancy, and Sullivan.

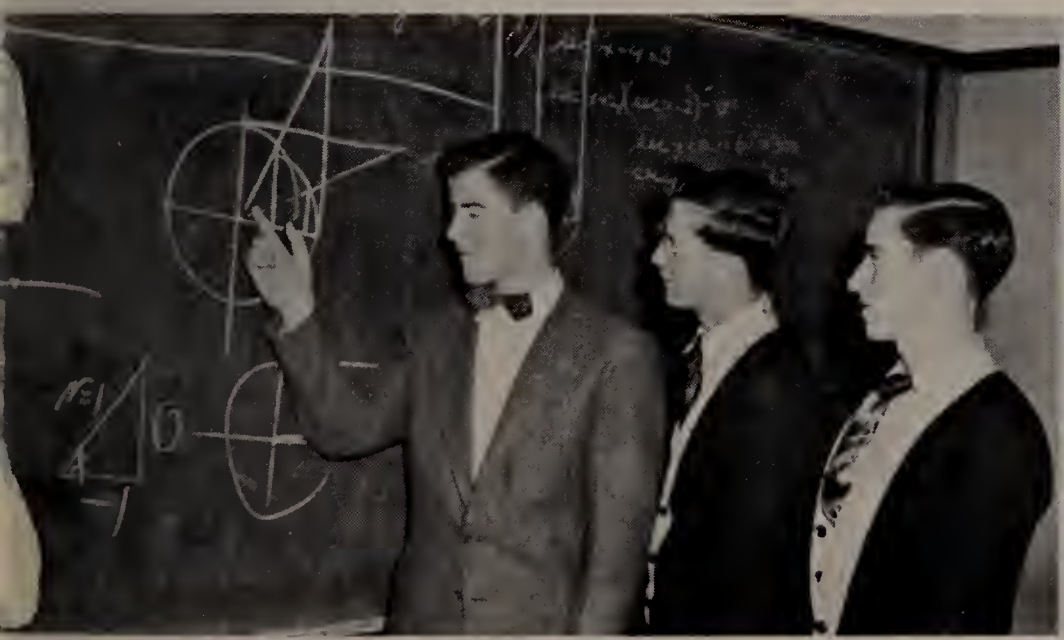

History and Science are steps in the making of

WORLDLY WISE - Freshmen historians of Brother Firmin are on the ball when is comes to up-to-date doings.

WORLD WEEK - Contemporary doings are continued in Mr. Boudreau's Sophomore History class.

FLAME TEST - 3A Chem scholars watch a demonstration by Brother Quentin on how to recognize certain elements by their flame color.

REAL IMAGES - Physicists Foley and McGinley give a graphic proof of the projection of images by concave mirrors and convex lenses.

Our Seniors

Introducing the big wheels

President

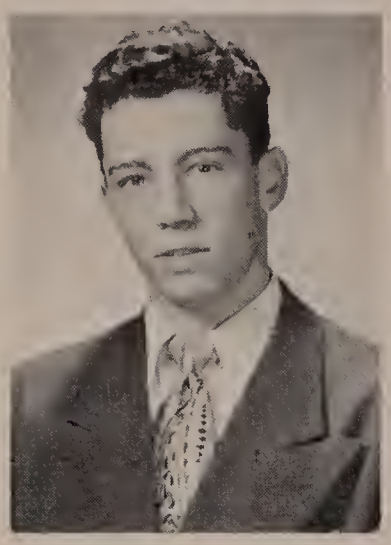

William Henry Gerety
107 Kinsman St., Everett
St. Joseph's
Football 1, 2, 3, 4; Baseball 1, 2, 3, 4; J. V. Basketball 2; Sodality 1, 2, 3, 4; Debating 3, 4; Spelling 1, 2, 3, 4; Class Officer 2, 3, 4; Dramatics 4; Choral Group 4; Prom Committee 4; Oratory 3, 4; Varsity Club 2, 3, 4.
Harvard
Lawyer

Vice-President

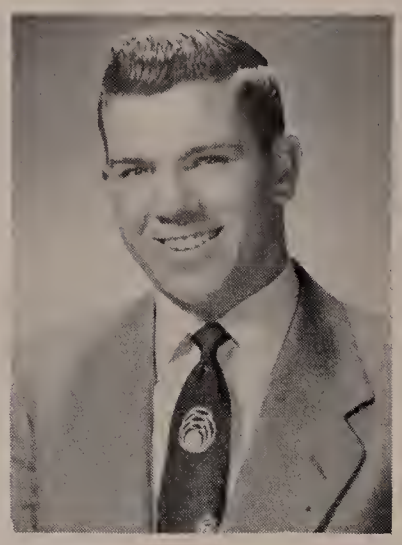

Richard Lawrence Wilkins
47 High St., Charlestown
St. Mary's
Football 1, 2, 3, 4; Sodality 1, 2, 3, 4; Prom Committee 4; Track 2, 3, 4; Class Officer 1, 2, 3, 4; Varsity Club 2, 3, 4.
Boston Teachers College
Teacher

Secretary

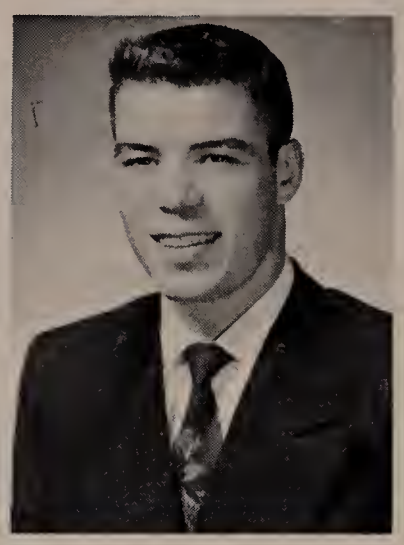

John Robert Duffy
53 Monument Ave., Charlestown
St. Mary's
Sodality 2, 3, 4; Choral Group 4; Class Officer 4; Corridor Detail 4; Hi-Way 4; Loyalty Club 4; Prom Committee 4.
Boston College
Teacher

Treasurer

Paul Michael Smith
103 Lincoln Rd., Medford
St. Joseph's
Hockey 3, 4; Hi-Liters 2, 3, 4; Loyalty Club 4; Prom Committee 4; Baseball 3, 4; Talent Show 3, 4; Class Officer 4.
Boston College
Teacher

HOMEROOM LEADERS - **First row:** P. Smith, B. Taracevicz, R. Wilkins.
Second row: J. Duffy, J. Mahan, P. Rogers, D. Neary.
Third row: T. Sullivan, J. Linehan, P. Drugan, W. Gerety.

and the little wheels . . .

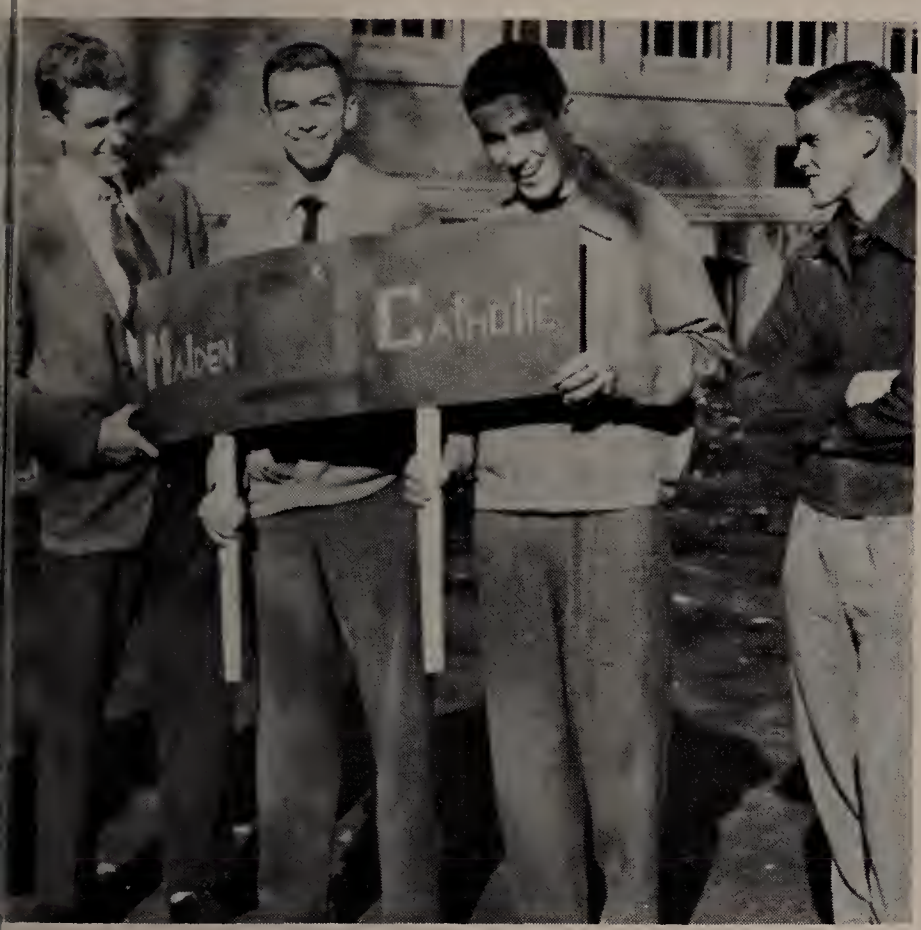

4A ROOTERS - Tom Sullivan, John Murry, Paul Drugan and John Linehan represent 4A with an MC sign.

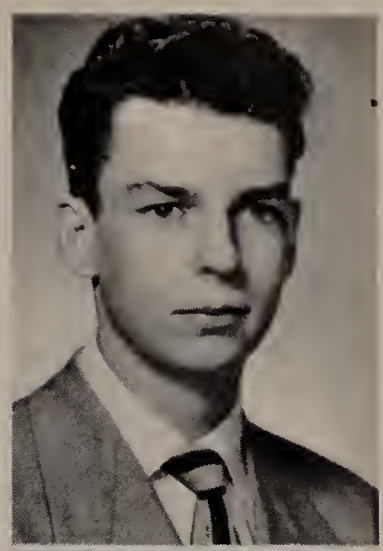

Robert William Abbott
35 Presley St., Malden
Immacuate Conception
Hi-Lite 1, 2, 3, 4; Sodality 1, 2, 3, 4; Choral Group 3, 4; Poster Club 1, 2; Corridor Detail 4; J. V. Football 1.
Boston University
Journalism

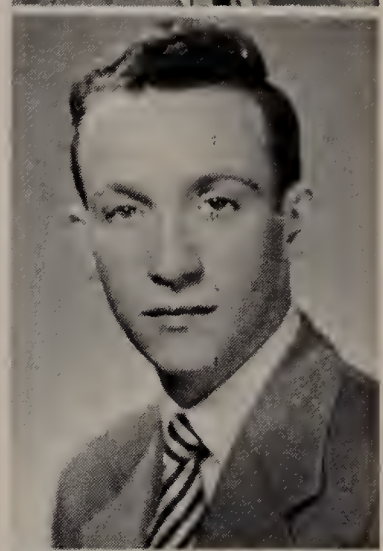

Robert Christopher Austin
15 Overlook Terrace, Malden
Immaculate Conception
Sodality 1, 2, 3, 4; Hi-Lite 1, 2, 3, 4; Loyalty Club 4; Choral Group 3, 4; Dramatics 4.
Boston College
Salesman

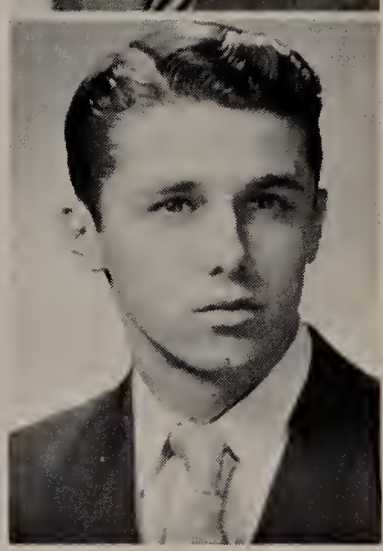

Walter Joseph Ballou
87 Summit Rd., Medford
St. Joseph's
Choral Group 4; Hi-Way 4; Chemistry Club 3; Sodality 1, 2, 3, 4.
Boston College
Teacher

William John Barrett
80 Lynde St., Melrose
St. Mary's
Choral Group 4; Sodality 1, 2, 3, 4.
Boston College
Lawyer

Thomas Michael Boudreau
83 Wicklow St., Medford
Immaculate Conception
Sodality 1, 2, 3, 4; Dramatics 4; Loyalty Club 4; Vagabonds 3, 4; Talent Show 1, 2, 4.
Boston College
Public Relations

Paul Timothy Breen
197 Sheridan Ave., Medford
Immaculate Conception
Sodality 1, 2, 3, 4; Hi-Lite 1, 2, 3, 4; Varsity Club 4; Track 3, 4; Choral Group 4.
Northeastern University
Engineer

Robert Edward Breen
63 Dudley St., Medford
Immaculate Conception
Sodality 1, 2, 3, 4; Class Officer 3; Football 2, 3, 4; Varsity Club 3, 4; Choral Group 4.
Franklin Institute
Engineer

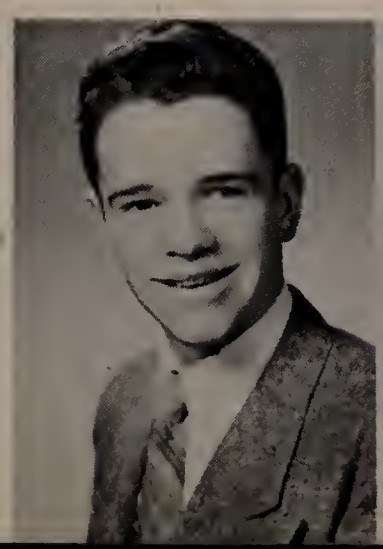

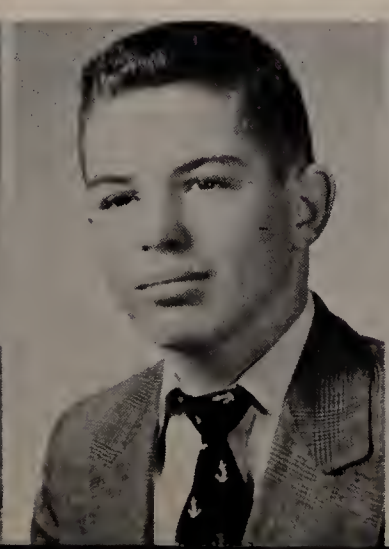

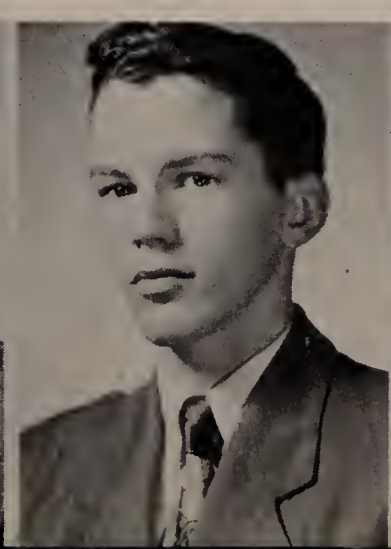

Who set the pace

John Joseph Burke
25 Myrtle St., Medford
Immaculate Conception
Sodality 1, 2, 3, 4; Hi-Way 4; Choral Group 3, 4; Dramatics 4; Corridor Detail 4.
Boston College
Accountant

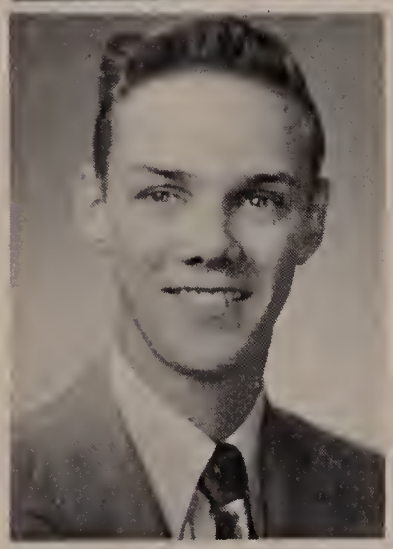

Robert Arthur Caissie
70 Spencer Ave., Chelsea
Assumption
Sodality 2, 3, 4.
Merrimack College
Radio

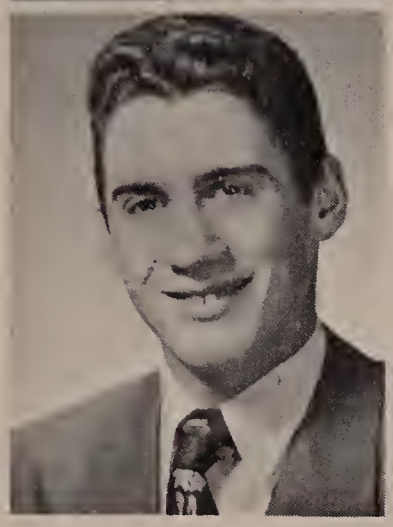

Charles Richard Canniff
36 Lewis Ave., Arlington
St. Agnes
Sodality 1, 2, 3, 4; Choral 4; Corridor Detail 4; Basketball 2, 3, 4; Varsity Club 4.
Boston College
Air Force

4B ROOTERS - Senior B under the inspiration of Jerry Doak always had plenty of signs for

Thomas Manuel Clancy
110 Arlington Rd., Woburn
Immaculate Conception
Sodality 1, 2, 3, 4; Choral Group 4; Hi-Way 4; Dramatics 4.
Lowell Institute
Engineer

James Edward Clark
17 Cherry St., Medford
Immaculate Conception
Basketball 1, 2, 3, 4; Sodality 1, 2, 3, 4; Choral Group 4; Varsity Club 2, 3, 4; Orchestra 1, 2, 3, 4; Vagabonds 2, 3, 4; J. V. Football 1; Class Officer 3.
Boston Conservatory of Music
Orchestra Leader

Joseph Anthony Clark
43 Sydney St., Dorchester
St. Williams'
Baseball 2, 3, 4; Varsity Club 2, 3, 4; Track 1; Sodality 1, 2, 3, 4; Choral Group 4.
Boston College
Insurance Investigator

Philip Edward Conlin
61 Bucknam St., Everett
Immaculate Conception
Football 3; J. V. Basketball 2; Sodality 1, 2, 3, 4.
Tufts
Dentist

For the rest of us . . .

each football game. The above pic shows only a sample of their pep and steam.

Edward Timothy Connors
45 Belmont St., Somerville
Sodality 3, 4; Varsity Club 3, 4; Basketball 3, 4; Choral Group 4; Football 4.
Boston College
C. P. A.

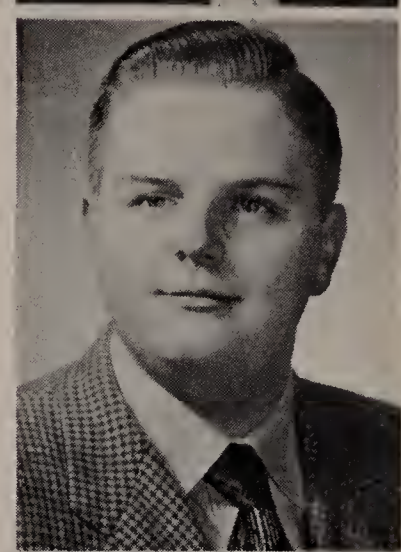

William Joseph Consavage
108 Sagamore Ave., Chelsea
Sodality 1, 2, 3, 4; J. V. Football 1; Class Officer 1, 3; Hi-Way 4; Corridor Detail 4.
Boston College
Physicist

Thomas Daniel Conway
111 Sherwood Rd., Medford
St. Francis of Assisi
J. V. Basketball 2; Sodality 1, 2, 3, 4; Choral Group 4; Varsity Club 4; Science Club 4; Basketball Manager 3, 4; Class Officer 1; Debating 1, 2; Hi-Way 4; Chemistry Club 3.
Boston College
Teacher

Edward Joseph Curley
18 Reed St., Arlington
St. James
Sodality 1, 2, 3, 4; Track 1, 2, 3, 4.
Boston College
Military Career

Walter William Davis
52 Puritan Rd., Somerville
St. Polycarp's
Football 2, 3, 4; Baseball 2, 3, 4; Sodality 2, 3, 4; J. V. Basketball 2; Varsity Club 2, 3, 4; Boys' State 3.
Massachusetts State
Teacher

Gerard Palmer Doak
358 High St., Medford
St. Raphael's
Sodality 1, 2, 3, 4; Choral Group 4; Hi-Way 4; Hi-Lite 1, 2, 3, 4; Loyalty Club 4.
Tufts
Engineer

William Joseph Downey
68 Grove St., Chelsea
St. Rose
Sodality 2, 3, 4; Choral Group 4.
Boston College
Sales Manager

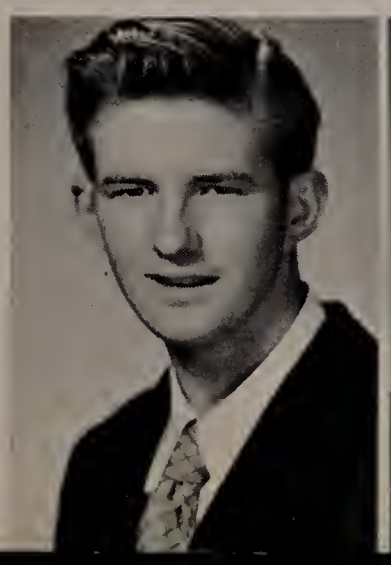

Their leadership was tops

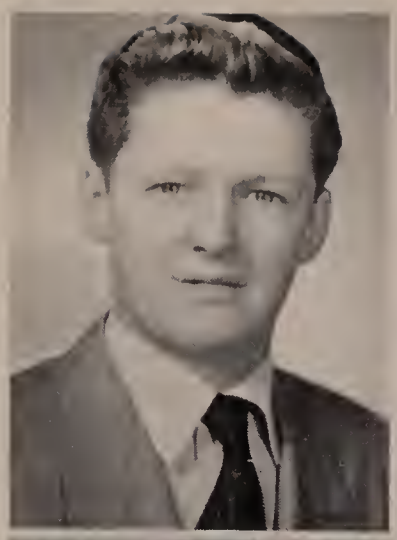

Frederick Ross Downing
335 Highland Ave., Malden
Immaculate Conception
Sodality 1, 2, 3, 4; J. V. Baseball 2; Hi-Lite 3, 4; Class Officer 1; Choral Group 4.
St. John's, Brooklyn
Accountant

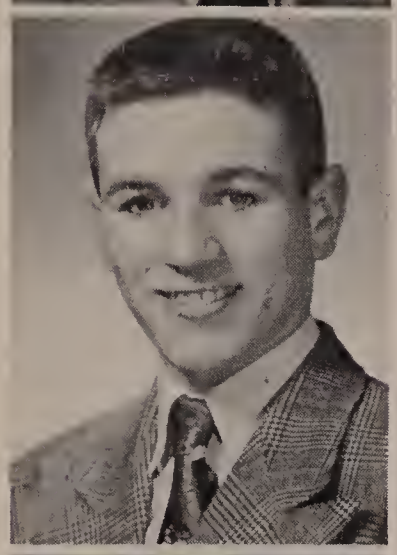

Paul Mercier Drugan
18 Chestnut St., Wakefield
St. Theresa's
Hockey 2, 3, 4; Cross Country 4; Varsity Club 2, 3, 4; Poster Club 3; Baseball 3, 4; Choral Group 4; Chemistry Club 3.
Tufts
Business Manager

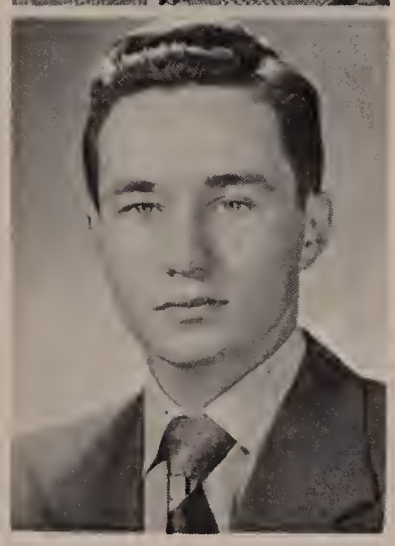

Leonard Gregory Dunn
114 Adams St., Malden
Immaculate Conception
J. V. Football 1, 2; Hockey 1, 2, 3, 4; Varsity Club 3, 4; Vagabonds 4; J. V. Baseball 1. 2; Choral Group 2, 3; Sodality 1, 2, 3, 4.
Dartmouth
Engineer

4C ROOTERS - 4C was not to be outdone in cheering by the other Senior homerooms by a

Henry John Evans
70 Washington St., Malden
Sacred Hearts
Sodality 1, 2, 3, 4; Choral Group 4.
Boston College
Teacher

Francis Xavier Fallon
59 Linden Ave., Somerville
St. Catherine's
Sodality 2, 3, 4; Choral Group 4.
Boston College
C. P. A.

LeRoy Lawrence Ferguson
396 Shawsheen Ave., Wilmington
St. Thomas
J. V. Football 3; Sodality 3, 4.
Holy Cross
Journalist

Richard Arnold Fitzgerald
73 Sydney St., Medford
St. James
Sodality 2, 3, 4; Choral Group 4; Science Club 4.
Tufts
Engineer

Their example swell . . .

long shot. To prove it they put on this demonstration for the benefit of the team.

Charles Patrick Flavin
38 Fairfax St., Somerville
Immaculate Conception
Sodality 1, 2, 3, 4; Choral Group 4; Loyalty 4.
Northeastern
Engineer

Francis James Foley
1 Lorraine Rd., Medford
St. Raphael
J. V. Baseball 2; Sodality 1, 2, 3, 4; Choral Group 4; Class Officer 2.
Boston College
Teacher

John Joseph Foley
11 Desmond Rd., Malden
Immaculate Conception
Sodality 1, 2, 3, 4; Class Officer 1.
General Electric Apprentice School

Leonard A. Gallant
723 Broadway, Chelsea
Our Lady of The Assumption
Sodality 2, 3, 4; J. V. Football 3.
Boston College
Air Force

Armando Francis Gallinaro
223A Somerville Ave., Somerville
St. Joseph's
Sodality 1, 2, 3, 4; Choral Group 4; Loyalty 4; Camera Club 2, 3.
Boston College
Business Manager.

Leo Francis Garvey
6 Hillside Ave., Winchester
St. Mary's
Basketball Manager 3; Sodality 1, 2, 3, 4; Varsity Club 4; Loyalty Club 4; Hi-Way 4.
Northeastern
Accountant

George Leonard Getchell
152 Fellsway West, Medford
Immaculate Conception
Orchestra 1, 2, 3, 4; Choral Group 4; Sodality 1, 2, 3, 4; J. V. Baseball 2; Vagabonds 3, 4; Varsity Club 2, 3, 4.
Boston University
Commercial Pilot

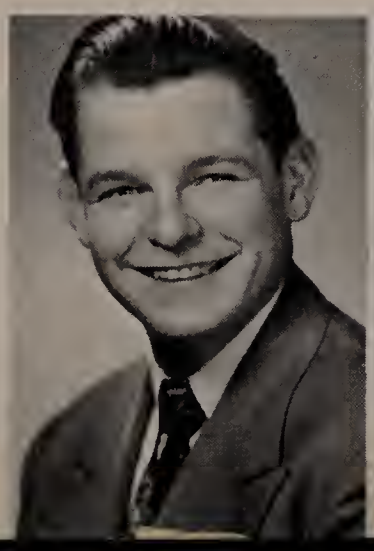

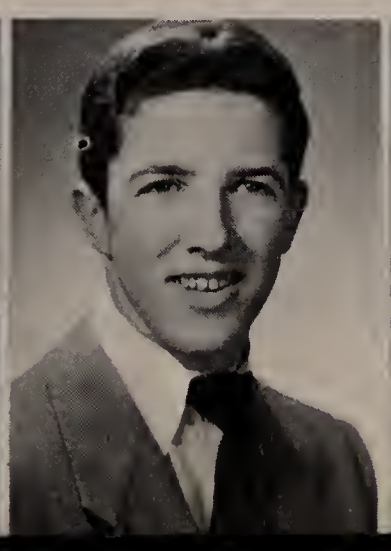

We admired them

Richard William Grant
30 Murray Hill Rd., Medford
Immaculate Conception
Football 2, 3, 4; Baseball 3, 4; Sodality 1, 2, 3, 4; Class Officer 1, 2, 3; Hockey 2, 3, 4; Varsity Club 2, 3, 4; Choral Group 4.
Brandeis
Teacher

Raymond James Grinnell
52 Glen St., Malden
Immaculate Conception
Basketball 4; Sodality 4; Tennis 4; Choral Group 4; Varsity Club 4.
Catholic University
Journalism

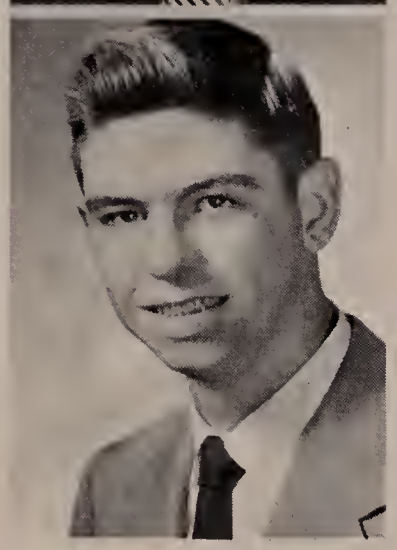

Joseph Philip Hadley
33 Hurlcroft Ave., Medford
Immaculate Conception
Sodality 1, 2, 3, 4; Track Manager 1, 2, 3, 4; Tennis 3, 4; Hi-Way 4; Football Manager 1, 2, 3; Hockey Manager 4; Varsity Club 2, 3, 4.
Norwich University
Engineer

PLAY PAY-OFF - Patron-getters Rogers, Johnson, Scopa, Holland, Duffy and Woods do a

Harold Francis Hamilton
38 Dane St., Somerville
St. Joseph's
Basketball 2; Sodality 2, 3, 4; Varsity Club 2, 3, 4; Chemistry Club 3.
Boston College
Chemist

Thomas Edward Hamilton
38 Dane St., Somerville
St. Joseph's
Sodality 2, 3, 4; Office Secretary 3, 4.
Boston College
Physicist

Robert Edward Harding
35 Whitney Rd., Medford
St. Joseph's
Hockey 3, 4; Varsity Club 2, 3, 4; Choral Group 4; Baseball 2, 4; Sodality 2, 3, 4.
Boston College
F. B. I.

Paul Joseph Heaney
66 Spring St., Malden
Sacred Hearts
Dramatics 1, 4; Choral Group 4; Sodality 1, 2, 3, 4; Hi-Way 4.
Tufts
Psychologist

We imitated them . . .

bit of choosing and fitting before they pick a prize from Bro. John's selections.

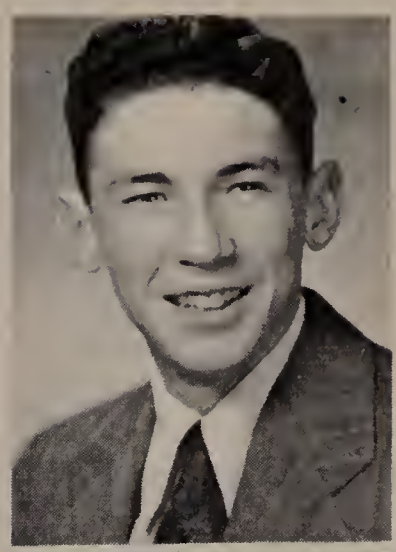

Edward P. Holland
43 John St., Chelsea
St. Rose
Sodality 2, 3, 4.
Boston College
Research

Philip Joseph Holland
122 Village St., Reading
St. Agnes
Choral Group 4; Sodality 1, 2, 3, 4; Poster Club 2, 3, 4.
Boston College
Chemist

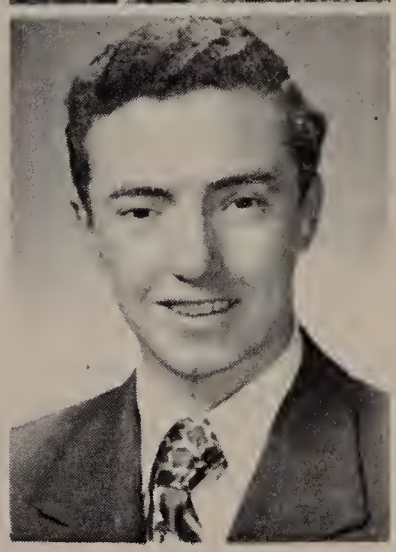

Thomas James Hurley
17 Draper Ave., Arlington
St. Agnes
Sodality 2, 3, 4; Choral Group 4.
Northeastern
Contractor

Frank Joseph Hussar
12 West St., Malden
Immaculate Conception
Hi-Lite 1, 2, 3, 4; Loyalty Club 4; Sodality 1, 2, 3, 4; Choral Group 4.
Lowell Institute
Engineer

Ralph Anthony Ignico
31 Maple Ave., Medford
St. Joseph's
Sodality 2, 3, 4; Loyalty Club 4; Choral Group 4; Prom Committee 3.
Boston College
Labor Relations

Alfred John Johnson
6 Grafton St., Dorchester
St. Margaret's
Sodality 1, 2, 3, 4; Choral Group 4; Corridor Detail 4; Hi-Way 4; Track 1.
Boston University
Accountant

Gerard Francis Kajunski
50 Ridgewood St., Dorchester
St. Peter's
Sodality 2, 3, 4; Chemistry Club 3; Camera Club 2, 3.
Northeastern
Sociologist

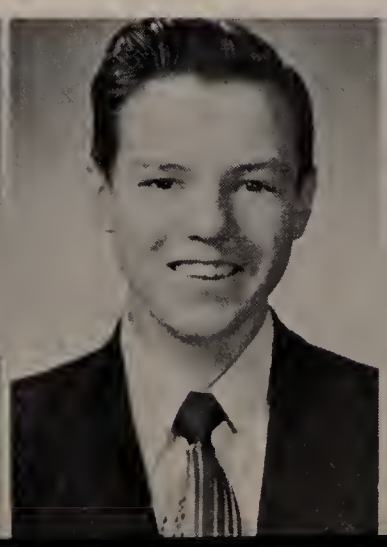

They upheld our name

Jerry Michael Keefe
34 Sherborn St., Arlington
St. Agnes
Baseball 2, 3; Sodality 2, 3, 4
Varsity Club 2, 3, 4.
Wentworth Institute
Mechanic

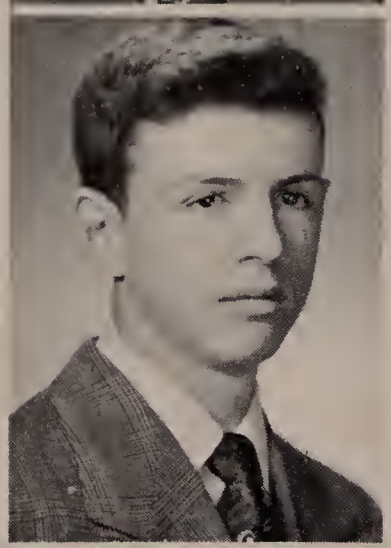

Arthur Paul Killion
17 Fellsway East, Malden
Immaculate Conception
J. V. Baseball 1, 2; Sodality 1, 2, 3, 4; Choral Group 4; Hockey Manager 3, 4; Varsity Club 3, 4; Boys' State 3.
Boston College
Teacher

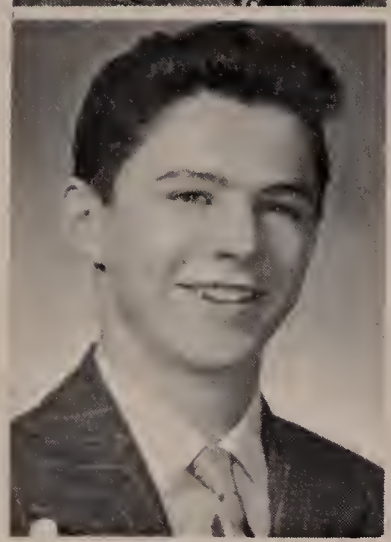

Thomas Francis Kilroy
53 Bartlett St., Malden
Immaculate Conception
Class Officer 1, 4; Choral Group 4; Chemistry Club 3; Sodality 1, 2, 3, 4; Dramatics 4.
Boston College
Doctor

giving with one hundred percent attention. They were not space cadets.

Bernard Joseph Lane
147 Highland Ave., Arlington
St. Agnes
Debating 1, 2, 3, 4; Science Club 4; Sodality 1, 2, 3, 4.
Boston College
Teacher

John Francis Linehan
26 Felton Place, Melrose
St. Mary's
Track 3, 4; Varsity Club 4; Debating 3, 4; Choral Group 4; Class Officer 1, 4; Sodality 1, 2, 3, 4; Prom Committee 4.
Notre Dame
Government

Martin Edward Long
11 Charles Place, Malden
Immaculate Conception
Football 2, 3, 4; Dramatics 4; Hi-Lite 3, 4; Talent Show 3; Class Officer 1; Sodality 1, 2, 3, 4; Choral Group 4.
Franklin Institute
Mechanic

Joseph Daniel Mahan
80 Green St., Charlestown
St. Francis De Sales
Hi-Way 4; Loyalty Club 4; Corridor Detail 4; Class Officer 4; Choral Group 4; Sodality 1, 2, 3, 4.
Holy Cross
Astronomer

They added to our fame . . .

ATTENTIVE SENIORS - Whether in the class or in the auditorium, the Seniors were always

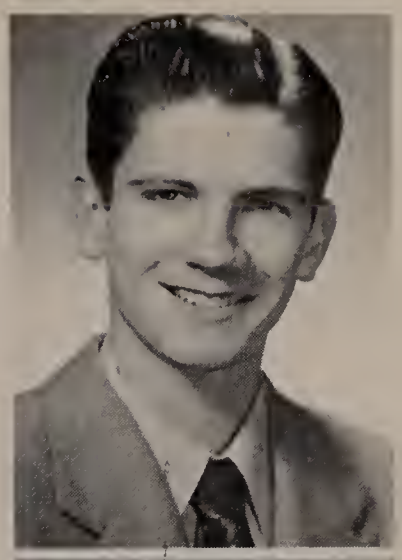

James Joseph Martin
71 East Foster St., Melrose
St. Mary's
Track 1, 2, 3, 4; Chemistry Club 3; Sodality 1, 2, 3, 4; Choral Group 4; Science Club 4; Hi-Way 4; Loyalty 4; Varsity Club 2, 3, 4.
Northeastern
Chemist

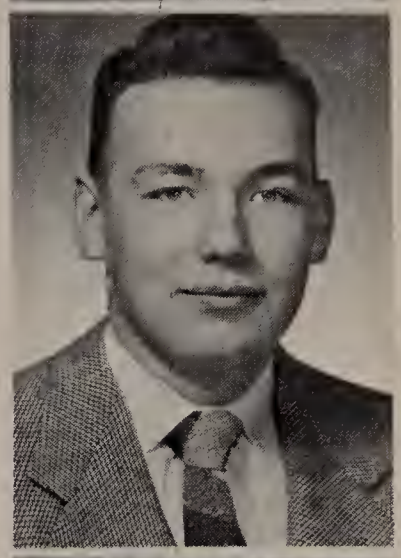

Donald James McCullough
18 Carroll St., Chelsea
St. Rose
Basketball 2, 3, 4; Sodality 2, 3, 4; Football 3, 4; Chemistry Club 3; Choral Group 4.
Massachusetts State
Teacher

John Joseph McDaid
41 Dane St., Somerville
Basketball 4; Choral Group 4; Varsity Club 4; Sodality 2, 3, 4; Vagabonds 4.
Holy Cross
Journalist

Robert Harold McDonnell
374 Swains Pond Ave., Melrose
St. Mary's
Sodality 1, 2, 3, 4; Choral Group 4; Loyalty Club 4; Science Club 4.
Northeastern
Engineer

Charles Arthur McGinley
108 Porter St., Malden
Sacred Hearts
Sodality 1, 2, 3, 4.
Salem Teachers
Teacher

Donald Charles McGonagle
494 Medford St., Malden
Immaculate Conception
Football 1, 2, 3, 4; Sodality 1, 2, 3, 4; Dramatics 4; Vagabonds 3, 4; Track 1, 2, 3, 4; Varsity Club 2, 3, 4; Choral Group 3, 4.
Massachusetts State
Economist

George Eugene McGrath
361 Broadway, Malden
St. Joseph's
Sodality 1, 2, 3, 4.
Mass. Art Institute
Commercial Designer

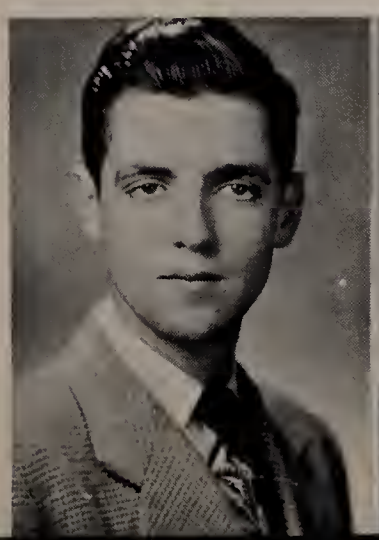

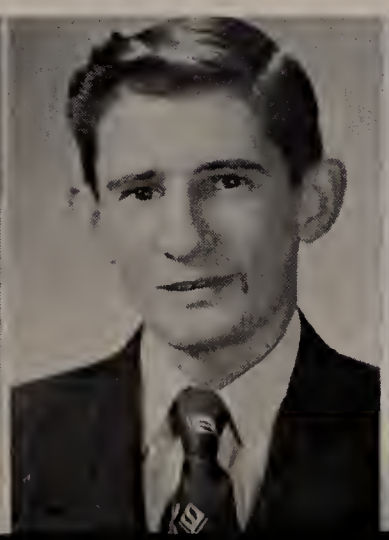

In June they departed

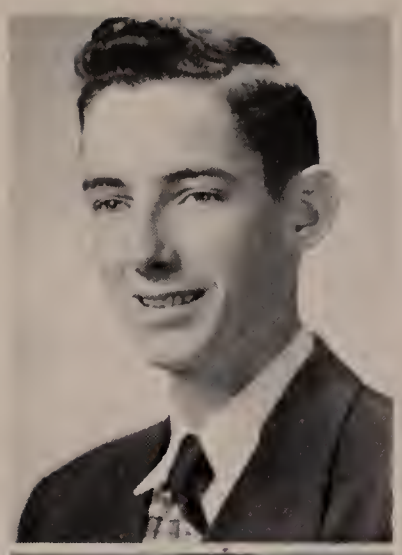

Robert Leo Morley
209 Emerald St., Malden
Immaculate Conception
Sodality 2, 3, 4; Hi-Way 4; Choral Group 4; Corridor Detail 4.
Holy Cross
Linguist

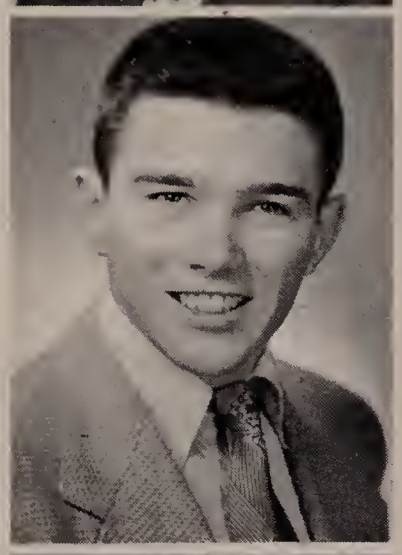

Allan Denis Morrison
50 Medford St., Malden
Sacred Hearts
J. V. Football 1; Varsity Club 4; Sodality 1, 2, 3, 4; Track 1, 4; Choral Group 4; Baseball Manager 1.
Northeastern
Engineer

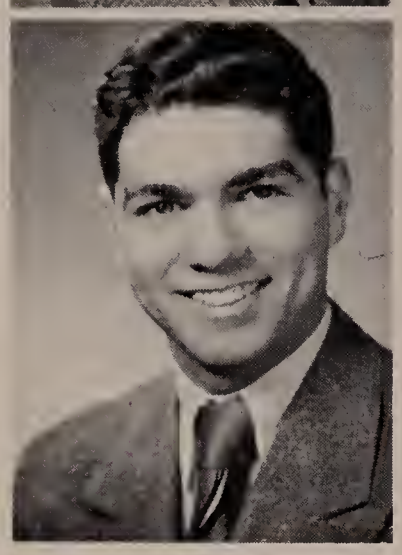

James Eugene Mozzicato
45 Boynton Rd., Medford
St. Joseph's
Track 1, 2, 3, 4; Sodality 1, 2, 3, 4; Hi-Lite 3, 4; Dramatics 3, 4; Science Club 4; Varsity Club 2, 3, 4; Choral Group 4; Hi-Way 4; Poster Club 3, 4.
M. I. T.
Chemical Engineer

SERIOUS SENIORS - Test time causes a variety of scholastic expressions as these scho-

John Joseph Murry
25 Columbia St., Malden
St. Joseph's
Sodality 1, 2, 3, 4; J. V. Baseball 1; Choral Group 4.
Boston College
Doctor

Donald Christopher Neary
52 Pinkert St., Medford
Immaculate Conception
Sodality 1, 2, 3, 4; Choral Group 4; Class Officer 1, 2, 4; Varsity Club 2, 3, 4; Hockey 1, 2; Loyalty Club 4; Dramatics 4; Corridor Detail 4; Prom Committee 4.
Boston College
Self-service Owner

Edmund Joseph Norton
16 Dawson St., Dorchester
St. Mark's
Football Manager 1, 2, 3, 4; Class Officer 2, 3; Varsity Club 2, 3, 4; Track 3, 4; Sodality 1, 2, 3, 4; Loyalty Club 4; Hi-Way 1, 2, 3, 4; Science Club 4.
Northeastern
Engineer

Daniel Michael O'Brien
3 Walcott Rd., Stoneham
St. Patrick's
Sodality 1, 2, 3, 4; Choral Group 4.
Maine Maritime Academy

As others have before . . .

lars ponder an easy test in Physics, which is their favorite subject.

Joseph Michael O'Leary
65 Pinkney St., Somerville
St. Benedict's
Sodality 2, 3, 4.
Boston College
Cartoonist

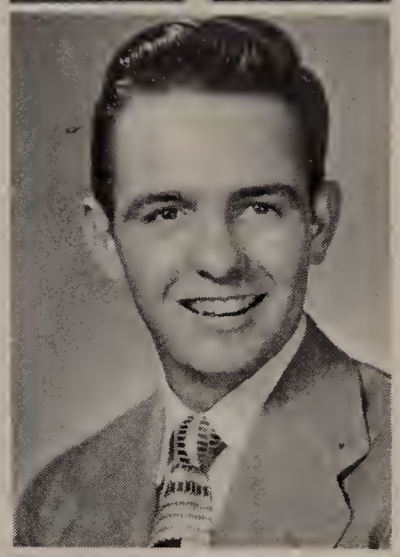

John Edward O'Malley
13 Thurman St., Everett
Little Flower
Sodality 1, 2, 3, 4; J. V. Football 1, 2; Track 2, 3.
Mass. Maritime Academy

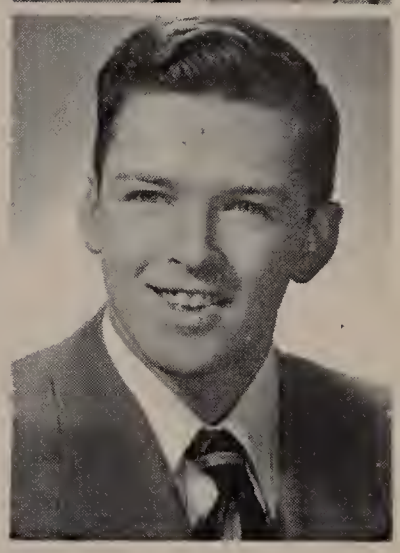

Joseph Michael O'Neill
38 Calvin St., Somerville
St. Joseph's
Hi-Lite 1, 2, 3, 4; Sodality 1, 2, 3, 4; Hi-Way 4.
Burdett College
F. B. I.

Daniel Jeremiah O'Sullivan
11 Wellington Rd., Medford
St. James
Hi-Way 4; Sodality 1, 2, 3, 4.
Northeastern
Accountant

Thomas Richard Powers
116 Perkins St., Somerville
St. Benedict's
Hi-Lite 1, 2, 3, 4; Sodality 1, 2, 3, 4; Choral Group 4.
Tufts
Dentist

William Ralph Powers
40 Presley St., Malden
Immaculate Conception
J. V. Football 1; Sodality 1, 2, 3, 4.
Boston College
Teacher

Thomas Joseph Quinn
195 Spring St., Medford
Immaculate Conception
Football 1, 2, 3, 4; Choral Group 3, 4; J. V. Baseball 1, 2; Varsity Club 2, 3, 4; Track 2; Sodality 1, 2, 3, 4; Loyalty Club 4; Class Officer 3.
Boston College
Engineer

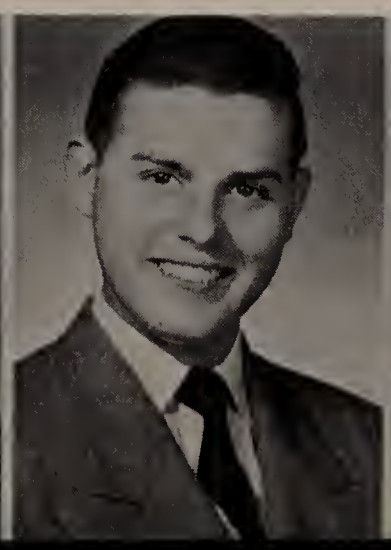

The records they set

Charles Francis Rinciari
3 Water St., Medford
St. Joseph's
Loyalty Club 4; Sodality 1, 2, 3, 4; Choral Group 4; Hi-Way 4; Science Club 4.
Northeastern
Engineer

George Francis Rogers
268 Revere Beach Parkway, Chelsea
Our Lady of Grace
Sodality 2, 3, 4; Corridor Detail 3, 4; Hi-Lite 2, 3, 4.
Tufts
Physicist

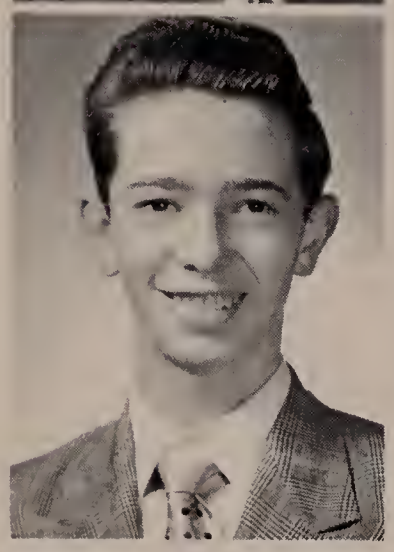

Paul Francis Rogers
14 Bradbury Ave., Medford
St. James
Sodality 2. 3. 4; Choral Group 4; Class Officer 4; Corridor Detail 4.
Boston College
Salesman

SPLIT - SECOND SENIORS - Administrators Miss Alice Murk and Mrs. E. G. Lebre of the

Norman Paul Roy
37 Willard St., Malden.
St. Joseph's
Sodality 1, 2, 3, 4; Choral Group 4; Boys' State 3.
Boston College
C. P. A.

William Robert Saccone
186 Oliver St., Malden
St. Joseph's
Sodality 1, 2, 3, 4; J. V. Football 1; Choral Group 4; Corridor Detail 4.
Boston College
Government

Richard Jeremiah Scopa
28 Michigan Ave., Somerville
St. Benedict's
Sodality 1, 2, 3, 4; Choral Group 4; Hi-Lite 1, 2, 3, 4.
Boston College
Teacher

William Walter Sellers, Jr.
57 Newman Rd., Malden
Sacred Hearts
Football 1, 2, 3, 4; Sodality 1, 2, 3, 4; Class Officer 1, 2; Tennis 4; Basketball 1, 2, 3, 4; Varsity Club 2, 3, 4; Choral Group 4.
Tufts
Dentist

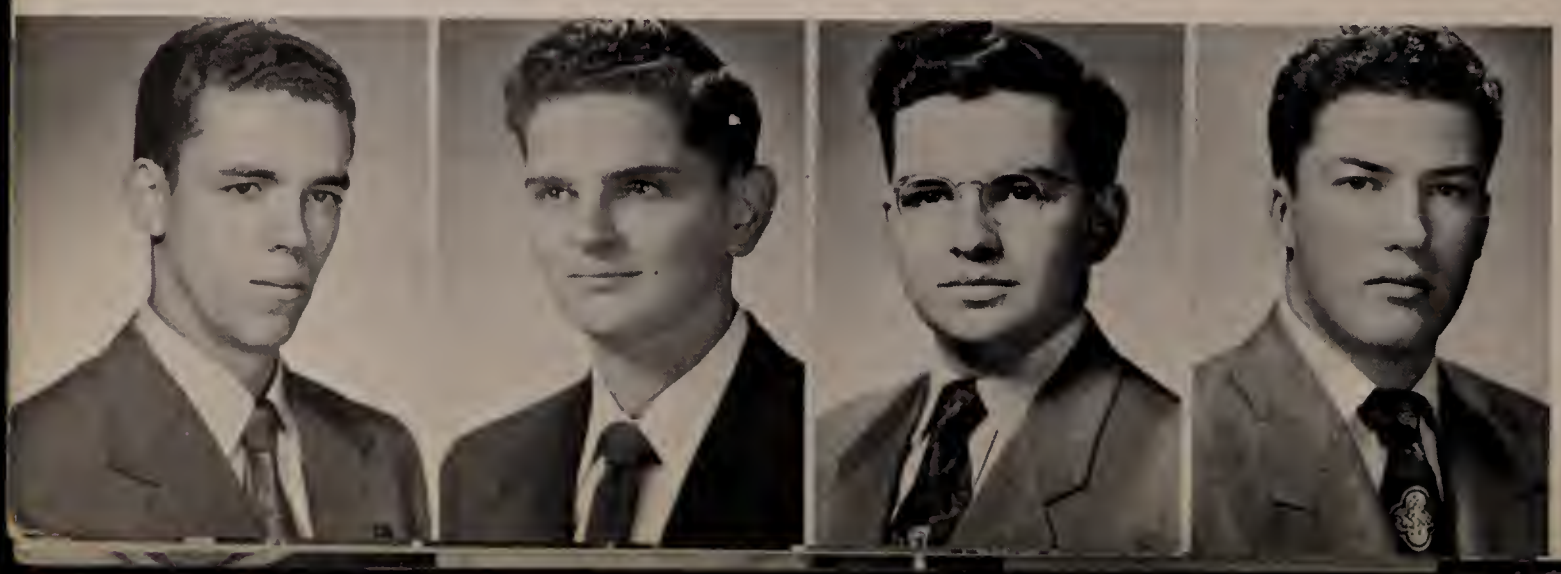

Will be challenged . . .

State Employment Bureau time Evans, Hussar, Doak, Kajunski and O'Leary.

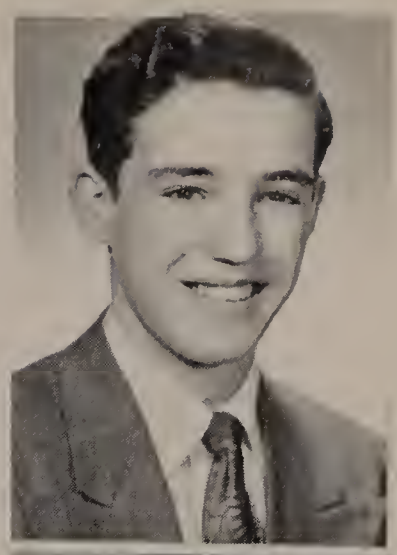

Francis Leo Shaughnessy
759 Highland Ave., Malden
Immaculate Conception
Sodality 1, 2, 3, 4; Corridor Detail 4; Choral Group 4; Talent Show 4.
Boston College
Sales Manager

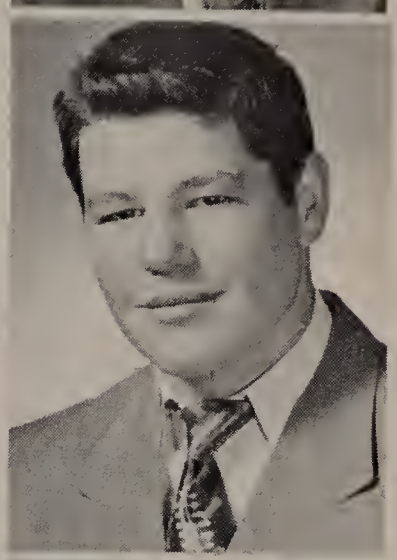

Kieran John Sheehan
30 Laurel St., Somerville
St. Catherine's
Football 1, 2, 3, 4; Baseball 2, 3; Chemistry 3; Basketball 1, 2, 3, 4; Sodality 1, 2, 3, 4; Varsity Club 2, 3, 4.
Temple
Physical Education

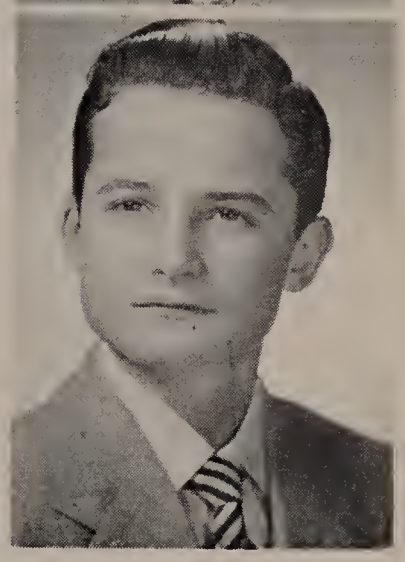

John Francis Sullivan
10 Standish Rd., Milton
St. Mary's of The Hill
Sodality 1, 2, 3, 4; Choral Group 4; Hi-Way 4; Loyalty Club 4.
Northeastern
Economist

Paul Edward Sullivan
17 Bay State Ave., Somerville
St. Clement's
Sodality 2, 3, 4; Hi-Way 4.
Northeastern
Engineer

Thomas Michael Sullivan
65 Fremont St., Somerville
St. Polycarp's
Hi-Lite 4; Class Officer 3, 4; Choral Group 4; J. V. Baseball 1; Poster Club 3; Sodality 1, 2, 3, 4.
Boston College
Doctor

Bernard John Taracevicz
21 Oakland Rd., Malden
Sacred Hearts
Dramatics 3, 4; Football 1, 2, 3, 4; Choral Group 3; Varsity Club 2, 3, 4; Track 2; Basketball 1, 2; Class Officer 4.
Holy Cross
Private Investigator

Charles Edward Taylor
105 Yeomans Ave., Medford
Immaculate Conception
Loyalty Club 4; Class Officer 2; Sodality 1, 2, 3, 4; Hi-Way 4.
Mass. Trade
Television Technician

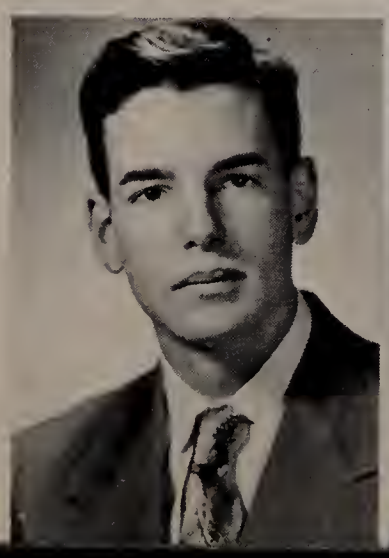

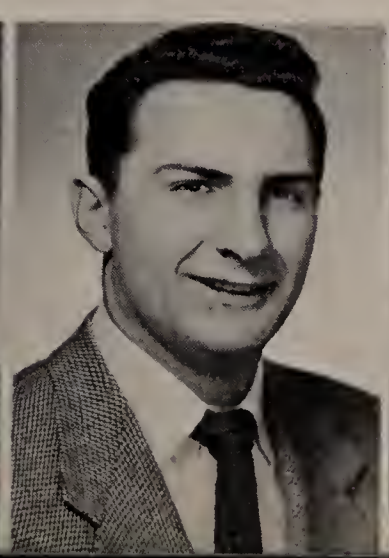

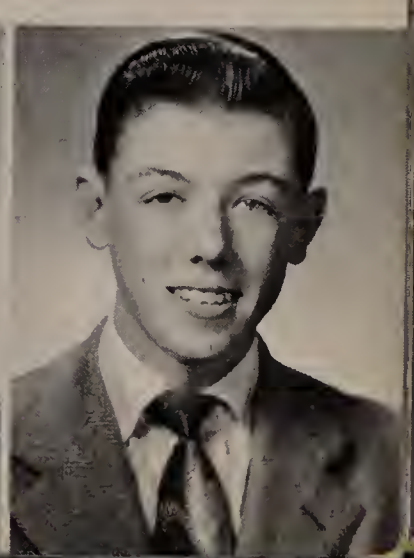

By those of us who follow:

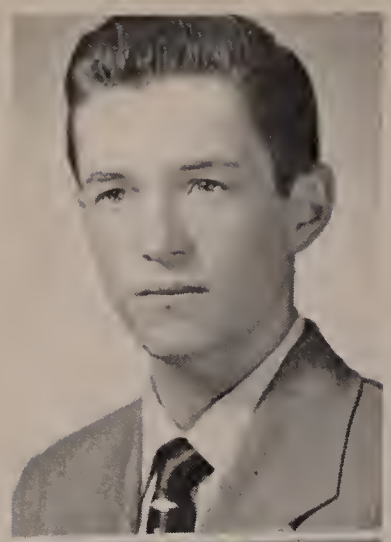

John Joseph Walsh
297 Summer St., Somerville
St. Catherine's
Hi-Way 4; Choral Group 4; Sodality 2, 3, 4; Corridor Detail 4.
Northeastern
Engineer

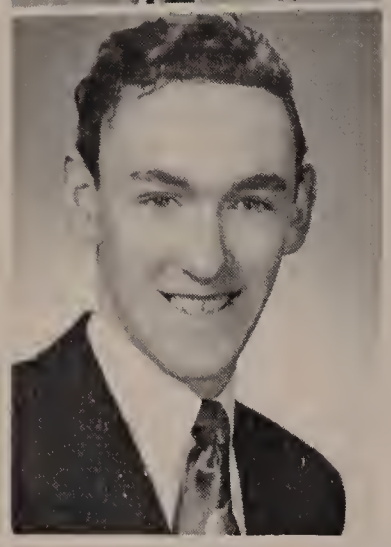

Robert P. Woods
64 Revere Beach Parkway
Chelsea
Lady of Grace
J. V. Football 2; Basketball 1, 2, 3; Varsity Club 2, 3, 4; Baseball 1, 2, 3, 4; Sodality 1, 2, 3, 4.
Dartmouth
Physical Education

Thomas Anthony Hogan
20 Summer Ave., Reading
Sodality 4; Choral Group 4.
University of Florida
Cartoonist

SENIOR GAZES - Hamilton, Downey, Holland, Gallant, Foley and Flavin give a last look at the trophies before graduating.

SENIOR HARMONY - a scene from the All - Senior Christmas Assembly

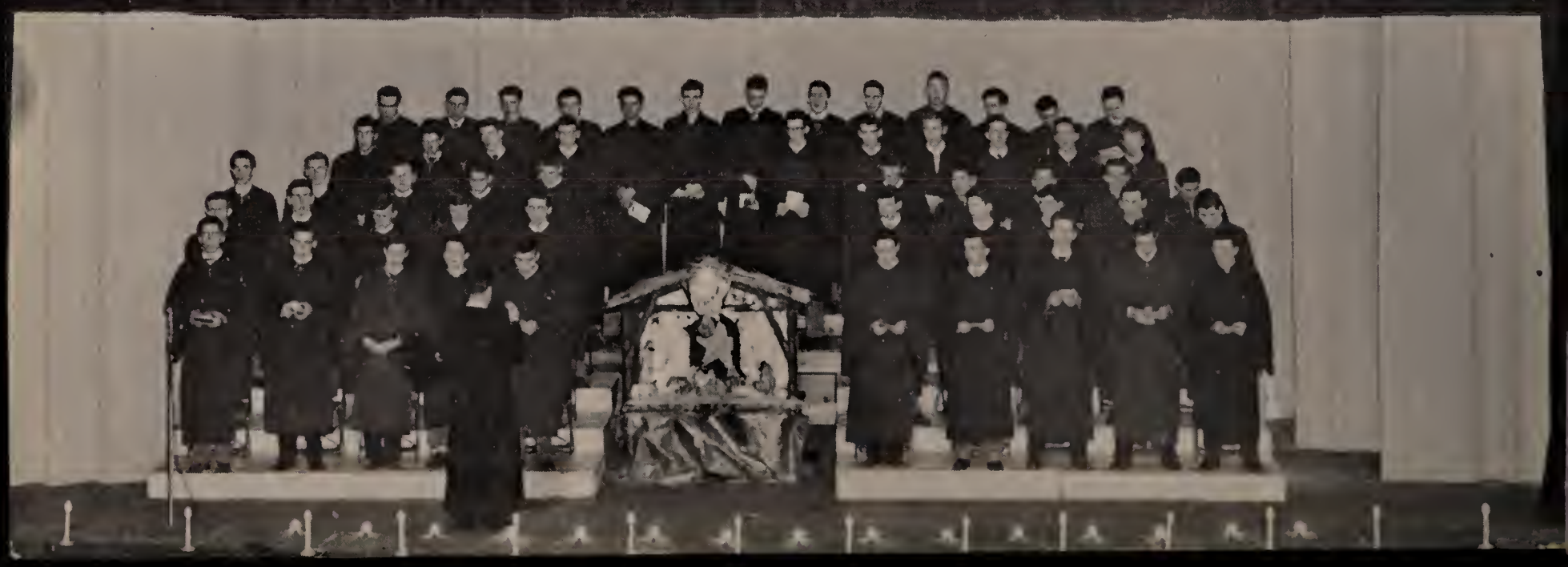

Our Underclasses

Presenting the majority leaders

Juniors, Sophomores, and Freshmen compose three-fourths of the student body of Malden Catholic High. Consequently, they are well represented in most activities and, in fact, they form the majority in some of them. Two major exceptions are Dramatics and the School Annual, which do not ordinarily permit underclassmen to hold down the key spots and which do not encourage their membership. These two activities follow this rule for the benefit of the Seniors who are given one further crack at school honors before they depart.

M. C.'s Junior classes make the Senior classes. They are the powers behind the success of the Prom and the Hi-Way by their splendid support of these two projects. In fact, these activities could not function without them. Then again, the Juniors are the ones who keep the Seniors on the ball in athletics. No Senior athlete could afford to relax in sports this year. As it was, Juniors dominated hockey and baseball, and proved their right to be first stringers when they won the Catholic League in both of these sports. Several were chosen as All-Stars in the League in either or both sports. Ernie LeDuc, in addition to league honors in both, was also chosen by Doc Mooney of the Boston Post as his starting shortshop on the Greater Boston Team.

SOPH LEADERS - First row: A. Mongeau, F. Marker, R. LeDuc, P. Armstrong, R. DeVita.

Second row: G. Kelly, R. Magner, R. Morgan, J. Sullivan, B. McNeely, V. Simonelli, M. Hardiman.

JUNIOR OFFICERS (left section): T. Maher, A. Conley, F. Sheedy, J. Coates, R. Santo.

Of all the other members:

The Sophomore at M. C. spends his time growing into a recognizable status. While few could crack the headlines as keymen in any activity of upperclass level, they did all right for themselves in the minor roles and on the J. V. teams. They will be making themselves felt next year as Juniors. They really stood out at the school dances this year. It was quite a sight to see them throng to the dances with their hair combed, shoes shined, and trousers pressed. At the earlier dances, they lacked finesse as they foxtrotted their partners around Columbus Hall, but in June some were out for the waltzes and the polkas. Yes, a year makes quite a difference.

When one thinks of Freshmen, he instantly recalls the confusion around the lockers before school, and particularly after school. Their shrill voices and playful shovings reminded one of three - month old puppies at play. At lunchtime they were like bees the way they buzzed around the yard, playing the sport of the season. And when one was seen alone, he was still a typical freshman in a typical freshman role — timid. Because they really functioned best as a group, they really made the noise when it came to cheering. Their forte was in securing patrons for the Play Program. As a section they had the best per capita average in the school. This year's Freshman teams were the fightinest and hustlingest to represent M. C. in a long time.

FROSH LEADERS - First row: J. Geaney, R. Rose, E. Clark.

Second row: J. Sweeney, E. Bergen, E. Perry, T. Ferzoco. F. Lavey, R. Kearney, R. McNeil, R. Renzullo.

Right section: E. LeDuc, W. Hurley, J. Columbo, P. Donohue, J. Martens, E. Moran.

3A

First Row: R. Bourque, N. LaVigne, E. LeDuc, E. McMillen, J. McClafferty, P. Corbett, R. Dionne.

Second Row: J. Haywood, T. Maher, G. Kelly, J. Fitzpatrick, E. Halpin, D. Anderson, H. Foley.

Third Row: D. Hallissey, A. Conley, W. Regan, G. Barry, R. Buckley, R. Cavallo, W. Hurley.

Fourth Row: N. Mocogni, J. Bowen, R. Shea, W. McCarthy, N. DeMasse, R. Eveleth, J. Collins.

Fifth Row: D. Goggin, M. McDonough, J. Wade, R. Clark, P. Canniff, T. Lloyd, G. Murphy, D. Welch, L. Comeau.

The Junior Statesmen — The Rulers to be

3B

First Row: P. Donahue, P. Sainato, P. Crawford, R. Cavanaugh, V. Fusco, G. Nealon.

Second Row: W. Gillooly, L. Fioretti, L. Champagne, J. Holmes, J. Colombo, R. Gorman, P. Crane.

Third Row: L. Dunn, R. Dawson, J. Corcoran, J. Marnon, C. Rose, F. Kane.

Fourth Row: W. Morrissey, J. Toomey, M. O'Brien, L. Dempsey, W. Regan, W. McDonnell.

Fifth Row: J. Derba, F. Sheedy, T. Earley, J. Mahoney, V. O'Brien, J. Gibbons, C. Obremski, C. Coleman, J. Kilroy, P. Griffin.

Sixth Row: J. Coates, E. Allard, W. Perkins, W. Kelly, D. McMillan, J. Mead, G. Cowan.

3C

First Row: L. Vetromile, J. Behenna, W. Belair, B. McGinley, T. O'Donnell, J. Hartigan, J. Woodlock.

Second Row: E. Moran, J. Martens, T. Hanlon, J. Keohane, M. Manning, J. Cooper.

Third Row: J. Breen, J. Buckley, L. Hynes, J. Kelly, W. Shaughnessey, R. Donovan.

Fourth Row: L. Chisholm, B. Pike, G. Anderson, T. McMahon, A. Cody, J. Garvey.

2A

First Row: J. Horgan, R. Costa, B. Lowney, W. Daughan, D. Ahern, E. Roach, F. Doe.

Second Row: R. Buxton, D. Gill, R. Keefe, J. Noonan, R. Flynn, J. Walsh.

Third Row: J. Ryan, L. McCormack, E. Hegarty, D. Enwright, A. Palladino, R. Devita.

Fourth Row: R. Finney, G. Foley, R. LeDuc, W. McCarnon, T. Palizzola, P. Ricupero.

Fifth Row: D. McCabe, W. McNeil, R. Breen, A. Tracy, H. Herlihy.

Sixth Row: P. Majeski, A. Mongeau, R. Shea, K. Kiley, F. Marker, J. McMillan.

Seventh Row: T. McDermott, J. Bush, J. O'Connell, R. Jones.

The Sophomore Committees biding their time . . .

2B

First Row: E. Lane, J. Trabucco, C. Albert, F. Lynch, G. Lynch, J. Coughlin, R. Morgan.

Second Row: J. McAteer, E. Gentuso, V. Simonelli, W. Cowhig, F. Fahey, D. Richards.

Third Row: R. Jarvis, L. McShane, F. Guthrie, J. Browne, J. Downey, P. Kopaczynski, H. Walsh.

Fourth Row: E. Russell, J. Cassidy, R. Shea, G. Killian, J. Murphy, A. McLaughlin

Fifth Row: R. Sullivan, P. O'Brien, J. J. Doherty, B. McNeeley.

Sixth Row: B. Curtin, J. O'Donnell, J. Lally, G. McCarthy, E. Delaney, R. Allen, T. Walsh, R. McCarthy, F. Lydon.

2C

First Row: J. Hinchey, W. Pianka, P. Hermandinger, J. Lilly, R. Donovan, D. Kane, C. Cottam.

Second Row: T. Scanlon, E. S. Russell, K. Breen, M. Bennett, J. Daly, M. O'Brien, G. Nee.

Third Row: M. Hardiman, L. Murphy, J. Angelo, J. Sullivan, C. Bielawski, K. Mulrenan, R. Rodwell.

Fourth Row: B. MacInnis, P. Armstrong, T. Fahey, R. Magner, J. Maher, J. Mackay, R. Salvage.

Fifth Row: P. Noonan, J. Wall, J. Maher, J. Devlin, J. Doherty, J. Hannon.

Sixth Row: A. Gardner, J. Kane, R. McCarthy, T. Kiley, R. Strovink, R. Vendetti.

1A

First Row: M. Connalley, R. McMahon, R. Rose, P. Lucey, E. Clark, W. Collins, W. Flaherty

Second Row: T. Cearness, D. Doonan, D. Hughes, D. Conroy, D. Mulligan, F. McMillan, F. Celata.

Third Row: T. O'Neill, G. O'Leary, W. McHale, F. Chisholm, E. Smith, T. Peterson.

Fourth Row: J. Callahan, D. Geffrion, A. Clark, D. Gerety, T. Cahill, W. Appleyard.

Fifth Row: R. Vendittis, J. O'Brien, J. O'Leary, T. Coleman, J. Bray, J. Lepore.

Sixth Row: R. Rice, T. Regan, P. Parcella, J. Geaney, A. Brewin, F. Goldie, J. Conley.

Seventh Row: P. Regan, T. Schwartz, J. Mahoney, B. Terrio.

And the Freshmen Members of the house.

1B

First Row: C. Dorsey, W. Lynn, E. Basinski, A. Conlon, R. Dowley, H. Roberts, D. Lydon.

Second Row: R. Breen, E. Gaffey, L. Toth, M. Lowney, T. Hackett, C. Frederico, R. Pauline.

Third Row: R. Abbott, J. Brennan, R. McCarthy, W. Jenks, R. Blangeard, J. Foley, J. Renzullo.

Fourth Row: J. Lynn, M. Quimby, R. Olsen, R. Kearney, T. Ferzoco, N. LaBossiere.

Fifth Row: T. Scannell, L. Richards, J. Doherty, J. Austin, J. Mulkernin, W. Zanor.

Sixth Row: J. Barrett, E. Bergen, R. LaPlante, R. Smithers, J. Kelley, D. Coakley.

Seventh Row: A. Whalen, J. Haggerty, M. Osgood.

1C

First Row: R. Longo, J. Cronin, R. Noonan, E. Perry, W. McGaffigan, R. Stevens, H. Boule.

Second Row: D. O'Sullivan, J. Sweeney, R. Hasenstat, R. Nazarro, D. Griffith, P. Maine, J. Cottam.

Third Row: R. O'Connor, R. McNeil, A. Nevins, H. McShane, R. Keefe, V. Sestito, W. Hurley.

Fourth Row: E. Fisher, P. MacDonald, F. Lavey, P. Carr, E. Burke, R. LeBlanc, R. Flynn.

Fifth Row: R. Patten, R. Shaughnessy, R. McCarthy, J Powers, W. Spencer, W. Eustace, P. Finnegan.

Sixth Row: G. DeFina, F. Tarantino, W. Devine, R. Doonan, J. McQuaid.

Our Activities

A loyal gang of volunteers who

MONEY MEN - Sales were handled by Mando Gallinaro and Bobby Austin. Don McGonagle is the customer.

In the Army there is one thing that a rookie learns in a hurry - never volunteer. Fortunately this little bit of knowledge is not learned at M. C. Otherwise there'd be no Loyalty Club. The Club was originated this year by Brother Evangelus when he was pressed for help to handle the crowds at the basketball games and Sodality dances. He merely asked for a group of Seniors to volunteer for a job without glory or honors attached to it. A baker's dozen or so of Seniors responded, and it was at this time that they learned that they were the Loyalty Club; and that it would be their task to sell and collect tickets, to act as doormen, ushers, game announcers and disc jockeys at

TICKET-TAKERS - Don Neary and Jack Duffy check Ted O'Donnell's G. O. Pass and collect Mr. Sheehan's ticket.

BALCONY BOY - John Sullivan's job was to reserve the balcony for adults only. Bing Embree, the armorer, is his friend.

Were good workers.

the home games in basketball, which are followed by general dancing. Their duties were the same for the Sodality dances.

For a job well done, the Hi-Way is only too pleased to give them a spread. Fellows like these enable M. C. to carry out its programs on a large scale, and at the same time they show what is meant by the M. C. spirit.

At the time the photos were taken, Chuck Taylor, Mike Boudreau, Ed Norton and Charlie Flavin were sick but it was an easy task to fill their slots by on-the-spot volunteers from the Senior Class.

MEMORANDUM MEN - Fran Rinciari and Brother Evangelus check on the home games.

MIKE MEN - Walt Davis, subbing for Charlie Flavin, and Tom Quinn kept the crowd informed on the score and the scorers.

MUSIC MEN - Bill Powers, Bob Morley, and Walt Davis go over Bobby McDonnell's selections for the post-game dance.

Fellows who thought of others.

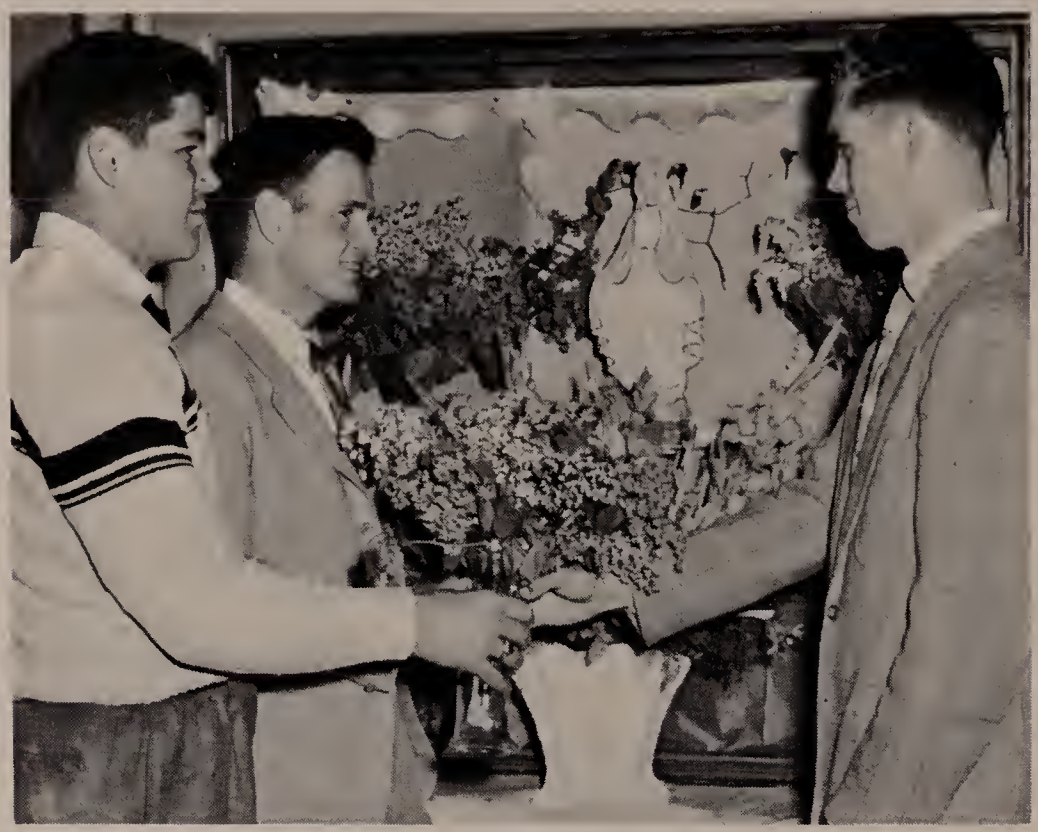

MARY AND MAY means May Altars. Senior Prefects Sheehan, Burke, and Roy decorate the Senior Altar in 4C.

Devotion to Mary, Our Mother, is the primary purpose of every sodalist, and from this objective there follows a thoughtfulness for others who have yet to learn of Our Lady and her love for all mankind. This thoughtfulness is shown by praying for the success of missionaries and by aiding them in a material and financial way. Brother Alexius Joseph is the Sodality Moderator and his enthusiasm kept both aids flowing to far away places.

COUNTING THE LENTEN income are Burke, Taylor and Neary.

MEDICAL SUPPLIES for the Missions are checked in by homeroom prefects Porcella, O'Donnell, McNeeley, Lavey, Sullivan, Marker, LeDuc and Colombo.

Fellows who interested others.

PEP POSTERS - Moose Mozzicato (extreme right), a really talented boy with a brush, supervises willing amateurs in poster work for a home game. His not-so-bad charges include T. Boudreau, G. Getchell, C. Canniff, C. Taylor, and A. Gallinaro.

Pleasant memories of the School year include the pep rallies which were held before crucial games. A rally at M. C. is always a gala affair. The school is flooded with posters and the auditorium likewise. It is these posters that bring enthusiasm to its top pitch and cause the deafening roars at the rallies. The fellows behind these stimulating posters are the Poster Men under the guidance of Brother Evangelus. They are just a group of students who can wield artists' brushes and paint brushes in a snazzy manner. They need only the green light to get busy and what a job they do. In fact, their work for the "must" games causes most of the students to do one for themselves.

MUTUAL ADMIRATION for each other's work is expressed by Al Mongeau, George Murphy, Larry Chisholm and Jack Garvey.

Top - HANK THE YANK (J. Burke) is not tuned to his sister's (M. Nolan) yaking.

Middle - HAMMERING HANK blows his top to King Arthur, Queen Guenever, and Merlin (J. Burke, W. Gerety, B. DeCola and M. Long in the same order).

Bottom - MIFFED MORGAN LeFay (M. Kelliher) almost eliminated Elaine (E. Driscoll).

CONQUERING CHARACTERS - Sitting: P. Heaney, B. DeCola, W. Gerety, B. Bartlett, J. Burke.

Standing: M. Long, M. Kelliher, A. Wall, R. Strovink, Coach Mrs. Asmus, T. Clancy, E. Driscoll, M. Smith, M. Nolan.

King Arthur paid us a visit this year when the thespians, aided by the girls from Girls' Catholic High acted their way through "A Connecticut Yankee in the Court of King Arthur." While **Variety** failed to give them a plug, the audience showed their appreciation for their excellent performances by their quick laughs and prolonged applause at the end of each act. Coach Mrs. Asmus and Moderator Brother Simeon were most highly pleased with this fine group.

Some had

Others took

Top: MAKE NICE - Clancy pretties up Matty Long while Misses McQaid and McGonagle and Paul Heaney chuckle.

Middle: MAKE BELIEVE - Stagehands Boudreau, Austin and McGonagle make like the actors before curtain time.

Bottom: MAKE LIGHT - The experts in charge of the lighting effects were Taracevicz, Cavanaugh, Kilroy, and Neary.

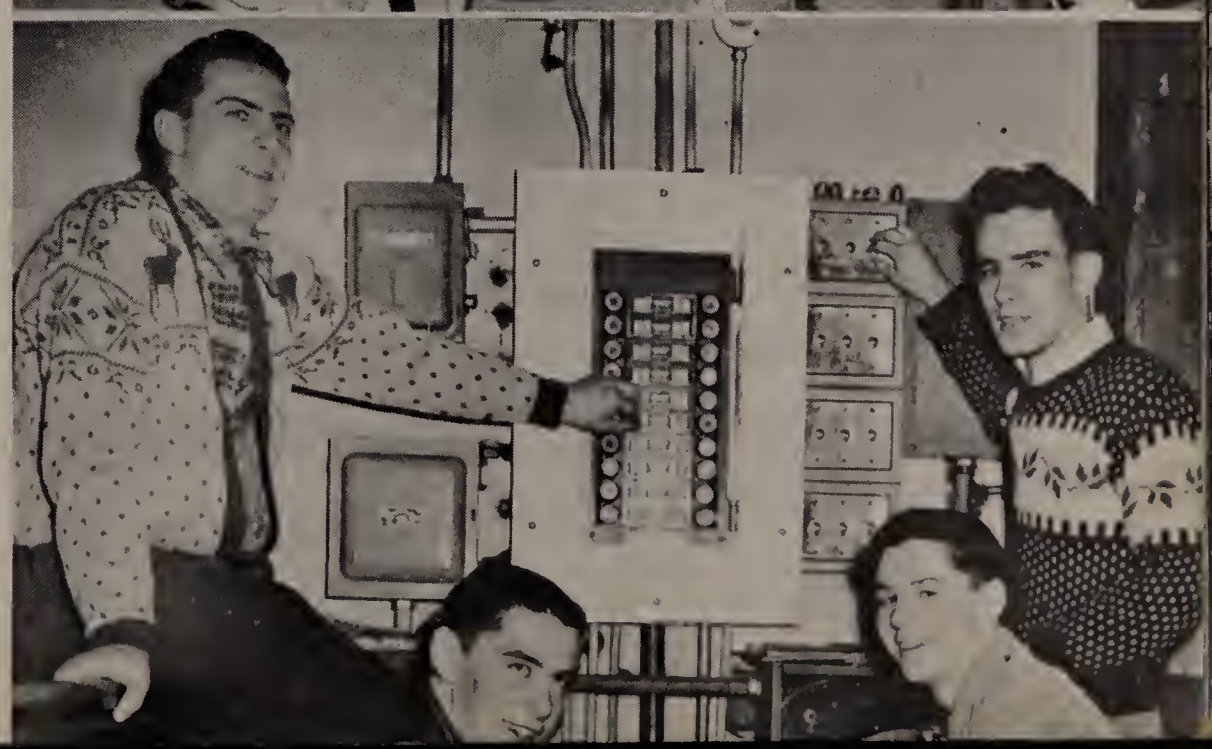

CAST OF CHARACTERS

Hank Bennett	John Burke
Marion Bennett	Betty Bartlett and Mary Nolan
Mrs. Bennett	Marie Smith
King Arthur	William Gerety
Queen Guenever	Barbara DeCola
Merlin	Matthew Long
Clarence	Paul Heaney
Sir Sagamore	Thomas Clancy
Elaine	Elaine Driscoll
Sir Launcelot	Robert Strovink
Sandy	Anna Wall
Morgan LeFay	Mary Kelliher

A part

Part

A yearbook job

BIG GUN - Tom Conway, editor-in-chief, smiles on the completion of the layout.

Condensation of a schoolyear's doings into ninety-six pages of pix and copy is a year-round job as the book is not off the presses until mid-September. The reasons behind the delay are lower costs, desire for completeness and insufficient time for the editors and Moderator Brother Evangelus to do justice to such an important task for a June publication date.

Even before one edition is delivered, the next is under way. The first official task for any new staff is to attend the Columbia Scholastic Press Association Yearbook Convention at Columbia University, New York. After that, it is a matter of weekly meetings, whenever possible, to compose the layouts, edit the copy and hand in the dummies to the printer.

WORRY WARTS - Assistant Editor Walter Ballou and Moderator Brother Evangelus ponder a picture selection.

ELATED EDITORS - Mr. Webster's famous book proves that Editors Leo Garvey and Jim Mozzicato know their spelling and word usages.

Is a year 'round job . . .

While it is a job, there is lot of pleasure connected with a yearbook, especially when the job is completed. The most difficult part of the work is raising the funds to cover the cost. Plans are dubious until it is definite to what amount the subscriptions will total. Funds for the M. C. Hi-Way come mostly from the students themselves and it is therefore necessary to get as many subscribers as possible. Added revenues trickle in from four record hops and the campus store, which deals in school supplies only. When these incomes are at a known figure, then the size of the book is accordingly determined.

What the book's purpose is needs no explanation. The staff holds to a minimum of copy and lots of pix following the expression of Confucius - "One picture is worth a thousand words."

SCHOOL SUPPLIES - The Campus store under Ed Norton (extreme right) and Assistants Martin and Rinciari make a sale to Jack O'Malley.

ALL WORK and no play wasn't the role of the editorial staff when in N. Y. for the Yearbook Convention.

CASH COUNT - Financial men Tom Clancy, Bill Consavage, Joe O'Neill and Paul Heaney made sure that the costs could be met.

With plenty of

COLLECTING THE MONEY at the dances was the job of Ed Norton and Ted O'Donnell. Bill Sellers is the patron.

CHARMING COUPLES enjoying a

CHECKING FOR GATE CRASHERS at the Columbus Hall Record Hops were Phil Hadley, Al Johnson and Jack Duffy. This wasn't such a bad job as the boys managed to meet lovely lassies like Kay O'Brien, Mary Noonan and Sally Torpie.

Tough work.

Hi-Way dance in Columbus Hall.

SETTING THINGS STRAIGHT after the dance fell to Fran Rinciari and John Burke, a couple of smiling workers.

UNANIMOUS in their choice of a Cindy Lord record for the next number were Dan O'Sullivan, Chuck Taylor, Bob Morley and Johnny Walsh, the disc jockeys.

With some it was the conservation of energy.

LANE'S LIGHT - Interested onlookers at B. Lane's exhibit were Mr. O'Neill, Mr. Smith and Paul Porcella.

No A or H Bombs were developed by the Science Club, but the Club did put on a very interesting and entertaining show at its Annual Science Fair. Bernie Lane's first prize exhibit dealt with the characteristics of a parallel circuit in which he showed the relationship between amps and volts. Jim Martin's second prize demonstration of seeding clouds with dry ice to cause rain had the visitors reaching for their umbrellas.

Billy Consavage gave the guests quite a shock with his demonstration of the dynamo. Other exhibits included the explanation of important physical principles by Ed Norton, Jim Mozzicato, Billy McDonnell, Fran Rinciari and Dick Fitzgerald.

MARTIN'S MAGIC - Jim Martin wowed Roach, Kelley, McAteer and McDonnell with his cloud - seeding project.

GETTING A CHARGE from Consavage's dynamo were Cavallo, McAteer, Goggin and Canniff. Club members Rinciari, Norton, and Fitzgerald got a boot but not from electricity.

With others it was the release of energy.

A VAGABOND demonstration between the halves of the Central game.

Music at the pep rallies and the games was supplied by an extra-curricular group of music lovers known as the Vagabonds, who were under the leadership of Jimmy Clark and the moderatorship of Brother Evangelus.

This talented group was the nucleus of the cheering section at the games. Without them there would have been fewer victories. Their lively tunes and the timely playing of the School's fight songs kept the teams and students pepped up throughout the various contests.

What they lacked in quantity they made up in quality as they are all members of the School Orchestra or well-known Parish Bands.

MERRY MUSICIANS - **First row:** A. Tracy, J. Hasenstab, T. Boudreau, F. Marker.
Second row: J. Mulligan, D. Mulligan, D. Hallissey, R. Shea.
Third row: J. Bowen, J. Geaney, V. Cavallo, G. Murphy.

Deadlines were met to keep us

About every six weeks the student body had an air of expectancy as it awaited the pleasant news - not the issuance of reports, but the distribution of the Hi-Lite, the school paper. This breezy and newsy four page master-piece was the result of the hard work by Brother Michael, the Moderator, and Co-Editors Tom Powers and Paul Breen and their staff. Following the example of veteran journalists, they were never late for the deadlines and the headlines were up to date.

The excellence of the Hi-Lite is due to its well organized corps of staffmen, each an accomplished person in his own department. The editorials were food for thought and the humor column at times caused a thought of food — sometimes the jokes were corny. In short it was a paper for the students by the students about the students.

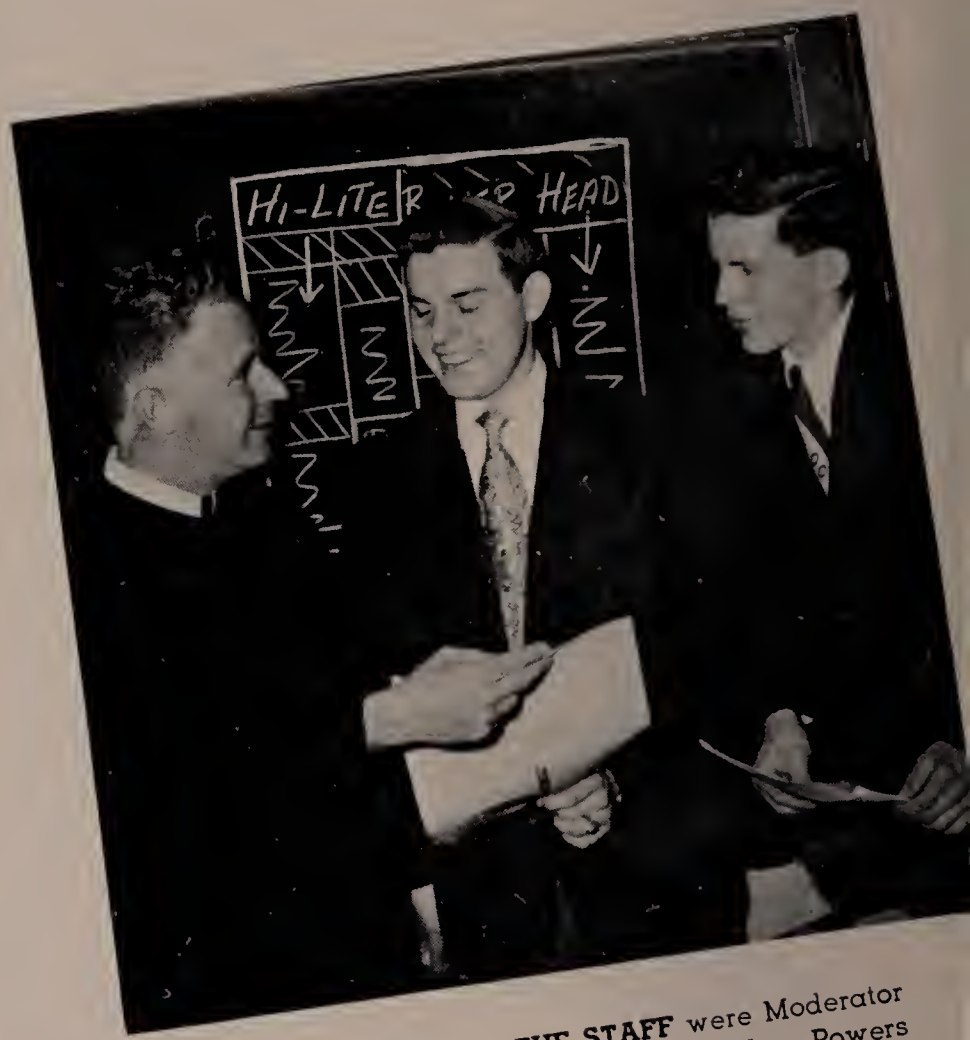

HIGHLIGHTS OF THE STAFF were Moderator Brother Michael, and Co-editors Tom Powers and Paul Breen

SMALLER LIGHTS of the staff were the Freshman gang of W. Collins, J. Geaney, F. Celata, P. Porcella, F. Chisholm, E. Clark, F. Goldie, D. Mulligan.

SOPH STAFFMEN were A. Mongeau, J. Lilly, F. Marker, A. Tracy and F. Guthrie.

Up to date on school doings.

BOYS' CATHOLIC HIGH SCHOOL MALDEN, MASS.

HI-LITE

Vol. 9 Tues

Sodality Sp
Poster Con

'YANKEE' IN COLUMBUS HALL TONIGHT, TOMORROW

By Bob Austin

"The Connecticut Yankee," presented by the Brother Charles Dramatic Society, will start going to town tonight on our Columbus Hall stage at 8:15.

By Don Hatt

CAMPUS CLOCK

SENIOR SCRIBES - (above) First row: R. Scopa, R. Abbott, T. Boudreau, M. Long, F. Hussar.

Second row: J. O'Neill, G. Rogers, G. Doak, F. Downing, R. Austin, T. Sullivan.

JUNIOR JOURNEYMEN batting out some copy include R. Buckley, J. Bowen, P. Crane, E. Halpin and F. Kane.

DEBATERS - First row: W. Gerety, J. Linehan, F. Marker, R. Shea.

Second row: A. Tracy, A. Conley, W. Ballou, B. Lane and Coach Brother Simeon.

These accentuated the positive and the negative

Debating and Oratory were combined activities under the guidance of Brother Simeon. While neither scored first place honors, both groups were a credit to M. C.

Hopes were high for first place honors in Debating because the team was experienced, but our hopes were dashed when affirmative speaker Bill Gerety fell sick two days before the week of Debating started. The Negative, however, took four out of six.

In Oratory, Senior Bill Gerety and Sophomore Fred Marker represented the school in several National Contests. Both won in the District Contests, but lost out in the Regionals.

FRESHMEN FINALISTS: R. Longo, D. O'Sullivan, A. Nevins, E. Bergen and W. Kearney.

CHAMPION ORATORS: R. Gulla. D. Goggin, G. Doak, D. McGonagle, D. Welch, W. Kearney, W. McAteer, A. Tracy and R. Rose.

In debating and oratory

CHECKING OVER HIS SPEECH with Coach Brother Simeon is M. C. 's best orator, Bill Gerety.

These were sharp

Brother Servanus' Hi-Liters were an eleven piece combo of smoothies who beat out the rhythm for the school dances, West Side Banquet and the play. In addition to the school commitments, the orchestra went on the

RHYTHM REVELERS - First row: G. Murphy, D. Hallissey, V. Cavallo, R. Shea, F. Marker.

TROMBONE TWOSOME were T. Gibbons and P. Smith.

SONGSTRESS - Mary Kelliher was the girl vocalist.

SPECIALISTS - F. Marker and G. Getchell were pianist and drummer.

Never flat.

road frequently to play for hospitals and for church dances. Leader Jimmy Clark, along with George Getchell and Paul Smith, bows out after four years of splendid service.

TRUMPET TRIO - J. Hasenstab, J. Clark F. Lydon.

Second Row: J. Clark, F. Lydon, J. Hasenstab, G. Getchell, P. Smith, T. Gibbons.

SONGSTER - Robert Strovink was the male vocalist.

SAX QUARTET. - D. Hallissey, V. Cavallo, G. Murphy, R. Shea.

For the Senior

Top: CONTACT - Don McCullough invites Joan Dorgan to Prom. Her parents approve.

Middle: STEPPING OUT - Don calls for Joan in Phil Conlin's car. Little Nan D. didn't miss a trick.

Bottom: FAMILY TIE - Tom Conway's sister and mother give a last minute touch. Theresa Canfield, Gerry Duffy and Walt Ballou are the others.

Promenade . . .

Top: CUTE AND SHARP - Joan shows her grown to Claire Coliton and Kay Delaney and Don shows his tux to Dan Goggin and Art Conley.

Middle: PAIRED OFF - the same six at the Prom.

Bottom: BALLOU REVIEW - Another parental approval comes from the Ballou family.

We were taxed

GEORGE GRAHAM'S ORCHESTRA

JOHN HANCOCK BUILDING

BOSTON

And tuxed

MAY 7, 1952

DOROTHY QUINCY SUITE

MASS.

An M. C. Varsity Monogram automatically entitles an athlete to membership in the Varsity Club, which has about one hundred members under the guidance of Brother Servanus.

The Club's purpose is to provide trophies which are awarded to the outstanding athlete in each Varsity and Junior Varsity Sport. Funds for these trophies come from the receipts of the Annual Talent Show which the Club sponsors.

This show is one of the Year's Highlights as all the contestants come from M. C. and their talents are exceptional as well as varied.

M. C.'s V. C.'s LEADERS: President Dick Grant, Veep Dick Wilkins, Secretary Bill Gerety, Treasurer Bernie Taracevicz.

Men and Deeds:

OUTSTANDING ATHLETES - Pres. Grant presents trophies to Linehan (Indoor Track), Gerety (Football), Smith (Hockey), Canniff (Basketball), Ferzoco (J. V. Football), McMahon (J. V. Basketball). Mozzicato (Outdoor Track) and Clark (Baseball) were not chosen as yet.

ENJOYING THE WEST SIDE BANQUET are lettermen Wilkins, Gerety, Mozzicato, Grinnell, Sellers and Hadley.

SWEATER BOYS - M. Manning, C. Rose, P. Sainato, J. Linehan, P. Drugan, W. Gerety, W. McDonnell, T. Conway, W. Sellers, and E. Norton.

The honors which they won . . .

TOP TALENT - Em Cee Bill Gerety introduces Joe Trabucco, Lenny Barbarese and George Getchell as the one, two, three winners of the Talent Show.

In the talent show and in

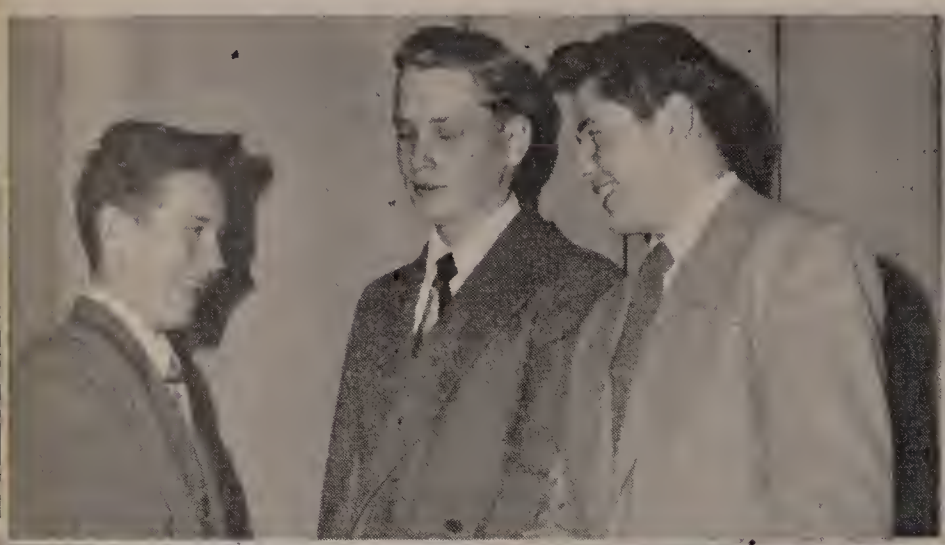

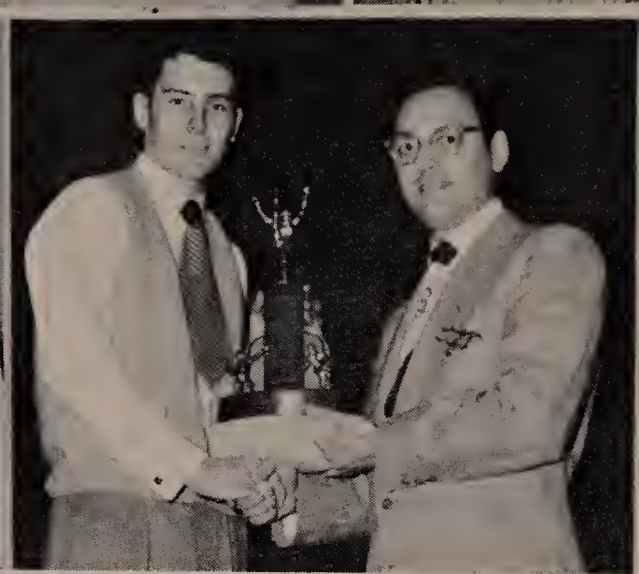

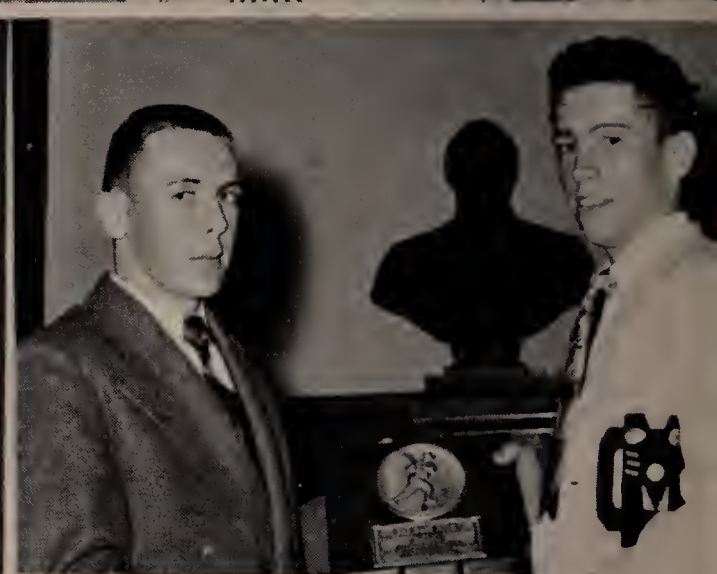

FAMOUS VOCALISTS - Cindy Lord, teen-aged vocalist for M. G. M. records, poses with M. C. songsters, J. Trabucco and A. Conlon, during her guest appearance at the Talent Show.

Top left: WINNERS of the first half of the talent tryouts were Trabucco, G. Murphy, and N. LaVigne.

Top right: WINNERS of the second half of the tryouts were L. Barbarese, R. Shea and A. Conlon.

Above left: ALUMNI AWARD to outstanding athlete went to R. Grant.

Above center: MALDEN JEWELRY AWARD also went to R. Gant.

Above right: BABE RUTH AWARD winners were P. Smith and W. Gerety.

Our Sports

MONEY FOR ATHLETICS at M. C. comes from a Parish Club known as the West Side A. A., a group of ingenious, hardworking men who always manage to meet the bills and are represented above by Pres. Barry, Vice-Pres. Doherty, Treasurer Rice and Secretary McBride.

We had

How well can a team do under new coaches with a new system when it starts the season with only a few experienced players and then during the season suffers the loss of six starters at crucial times? Not so well. And this explains the three victories, one tie, and six defeats of the 1952 Bluejackets.

Head Coach Tom Gilligan and Assistant Coach Howie Smith suffered their first of many bad breaks when Eddie Allard, a speedy back, broke his ankle while highjumping in the Spring. Then, Dick Wilkins, a triple threat boy, was unable to report for the first four games because he had injured himself during the Summer.

The opening game with Medford found M. C. the underdog and that was its role as it went down to defeat by a 20-0 score. Early in the first quarter, M. C. lost its passing attack for the season when Dick Grant broke his thumb. Dick was sidelined for the next four games.

M. C. scored its first victory by beating a pretty good Chelsea team 14-6. The Bluejackets showed great promise as they ran, blocked and tackled. They made it two in a row by shutting out New Bedford 13-0. Once again they looked good but only in the first half.

The record was 2-2 after losing a heartbreaker to Keith by a 7-6 score. The team did everything well except click inside the 20 yard line. In the last quarter Keith turned an M. C. mistake into seven points for the victory. A tie with Cambridge Latin was no consolation because it was a sloppily played game. Dick Wilkins celebrated his return to ac-

MASTER MINDS - Senior Manager Norton explains his system to Emil Dayon, Harold Foley and J. Foley.

A lot of downs . . .

tion when he entered the game in the waning moments and spearheaded an eighty yard march with himself scoring the T. D. to tie up the game.

It was a double loss to Watertown. The first was the rest-of-the-season loss of stellar tackle Kieran Sheehan in the third quarter and the second was the game by a 12-7 score.

St. Mary's of Lynn, undefeated and victorious over Lawrence Central and Keith Academy, went down before the superior play of the Bluejackets who registered their last victory of the season. M. C. lost tackle Walt Davis in this game for the rest of the season.

Against Lawrence Central in a hard fought game that could have meant the League Title, M. C. lost 15-6. In this game Tackle Art Conley was lost in the first quarter for the rest of the season by way of appendicites and Co-Captain Bernie Taracevicz became a casualty in the third quarter with a severely twisted knee.

Severely weakened M. C. was not able to stop a good Prep team and went down fighting on the short end of 13 to 7. Dick Grant broke another finger and was lost for the final game.

The Thanksgiving morning game with Rindge Tech of Cambridge was a turkey for M. C. and there was plenty of it as Larry Plenty scored five touchdowns to make it a 34-0 lambasting.

M. C. will miss the following Seniors: Co-Captains Grant and Taracevicz, Bill Gerety, Bob Breen, Bill Sellers, Don McCullough, Tom Quinn, Matty Long, Kerry Sheehan, Walt Davis, Eddie Connors and Dick Wilkins.

CHEER CHORE - Kneeling: E. Lane, E. Roach, W. Daughan. **Standing:** T. Fahey, and M. Quimby.

HANDSOME HEROES - First row: Coach Smith, V. Fusco, Co-Capt. Grant, Co-Capt. Taracevicz, A. Conley, Head Coach Gilligan.

Second row: R. Santo, F. Marker, J. Cooper, T. Lally, J. Behenna, B. Pike, T. Quinn.

Third row: G. Kelly, C. Coleman, W. Sellers, V. Simonelli, D. Goggin, D. McCullough.

Fourth row: K. Sheehan, D. Anderson, E. Connors, A. Shannon, T. Cassie, R. Breen.

Fifth row: T. Lloyd, P. Conlin, W. Davis, T. Gibbons, L. Dunn, F. Sheedy, W. Gerety.

With only a few ups

VARSITY SCHEDULE

M. C. 0	-	Medford 20
M. C. 14	-	Chelsea 6
M. C. 13	-	New Bedford 0
M. C. 6	-	Keith 7
M. C. 6	-	Cam. Latin 6
M. C. 7	-	Watertown 12
M. C. 20	-	St. Mary's 7
M. C. 6	-	Lawrence Central 15
M. C. 7	-	St. John's Prep 13
M. C. 0	-	Rindge Tech 34

Top left: GOING PLACES is Dick Grant aided by Wilkins and Gerety in the Central game.

Middle left: NOT GOING PLACES is Richard Cavanaugh in the Keith game.

Bottom left: HEMMED IN by Rindge boys is J. Cooper.

Bottom right: NOT HEMMED IN is end Bill Gerety returning a Rindge kick-off.

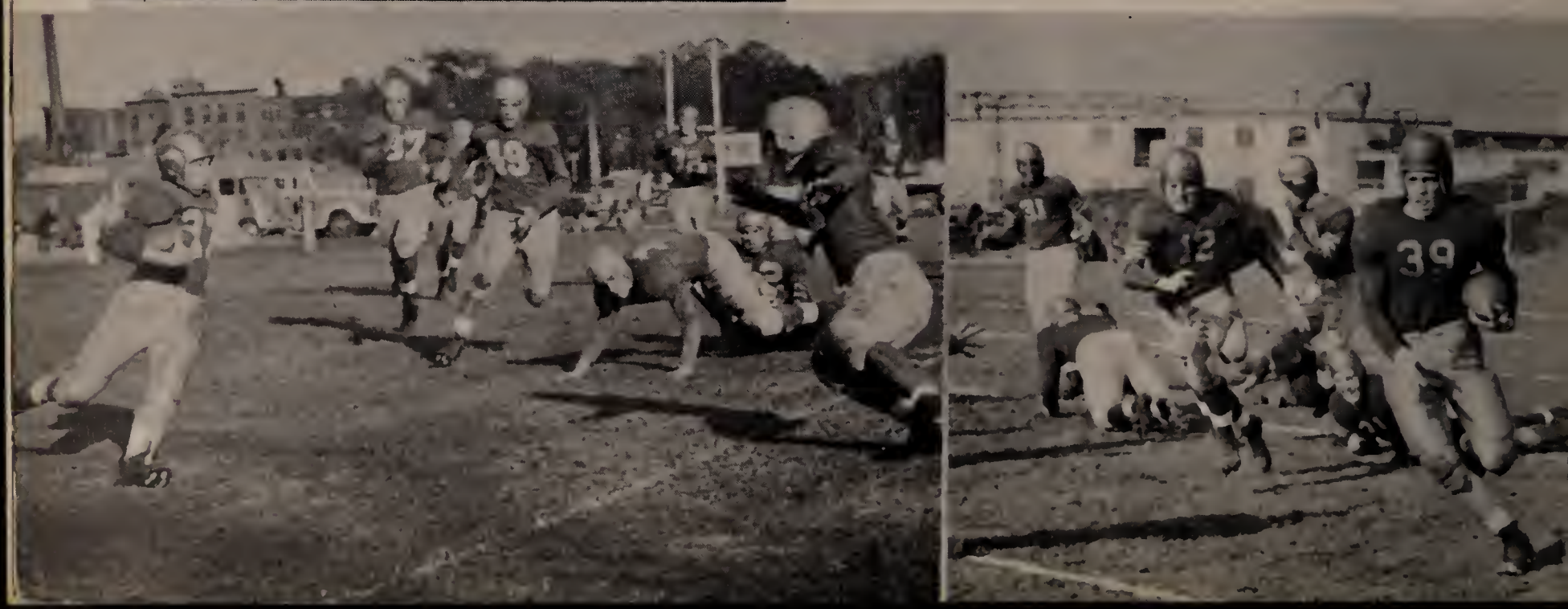

To start off the sports season.

LINE PLAY opens hole for Cav to score against St. Mary's.

MORE LINE play enabled Terry to prance for a long gain against N. B.

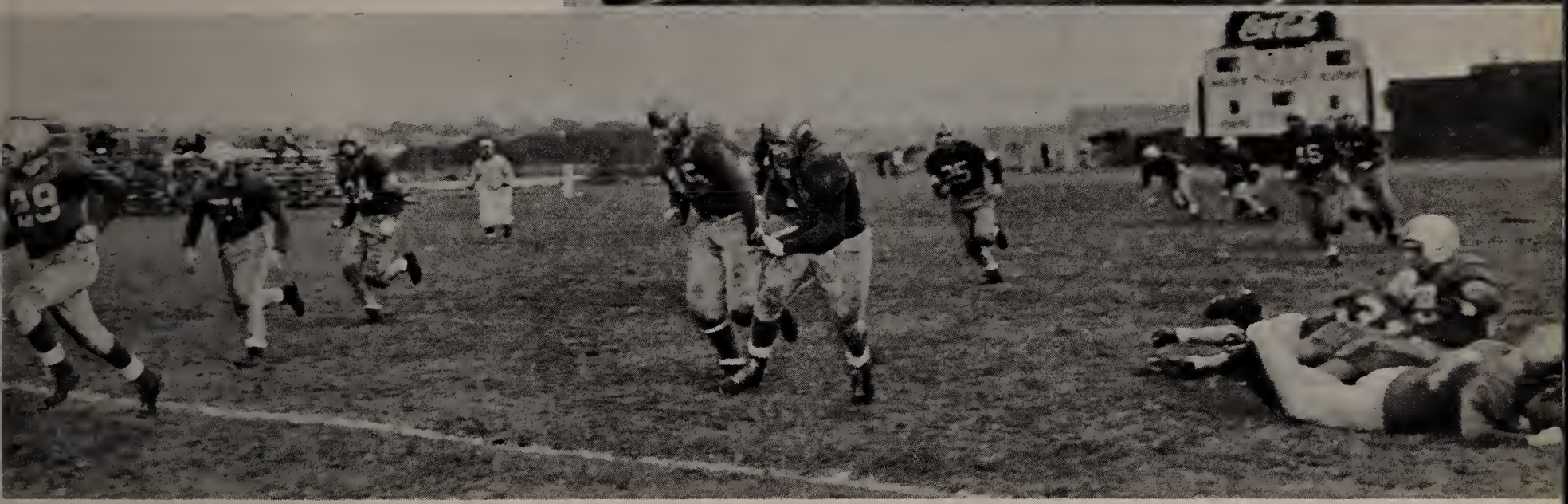

FIGHTINIST BOYS - First row: Coach Brother Firmin, F. Goldie J. Conley, E. Bergen, B. McNeeley, J. Wade.

Second Row: J. Gaffey, R. McCarthy, R. Patten, D. Gerety, J. Conway.

Third Row: R. Vendetti, R. Nazzaro, T. Ferzoco, R. Olsen, R. Flynn.

Fourth Row: R. LeDuc and Mgr. Venditis.

J. V. SCHEDULE

J. V. 0	-	St. Thomas 6
J. V. 20	-	St. John's Prep 0
J. V. 12	-	Central 6
J. V. 7	-	St. Joseph's 24
J. V. 19	-	Cathedral 7
J. V. 7	-	Medford 14
J. V. 14	-	Central 6

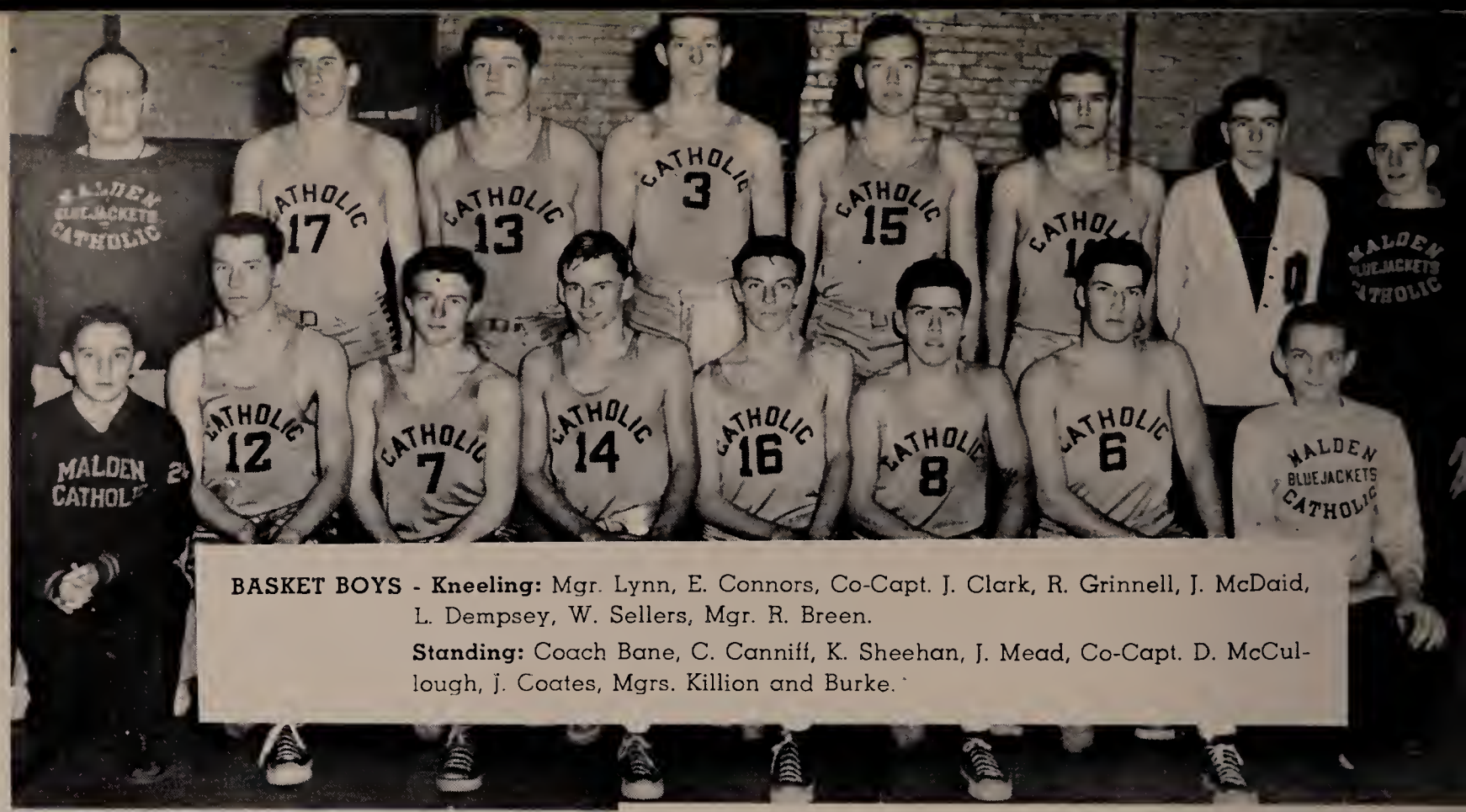

BASKET BOYS - Kneeling: Mgr. Lynn, E. Connors, Co-Capt. J. Clark, R. Grinnell, J. McDaid, L. Dempsey, W. Sellers, Mgr. R. Breen.

Standing: Coach Bane, C. Canniff, K. Sheehan, J. Mead, Co-Capt. D. McCullough, J. Coates, Mgrs. Killion and Burke.

We perked up

A veteran team, coached by John Bane and co-captained by Clark and McCullough, was victorious twelve times in eighteen games and was thereby chosen to play in the Catholic State Tournament.

The team had a run of five for five before participation in league play and was labelled a threat by those in the know. Mission broke the skein by overcoming a seventeen point deficit to win the league opener. League losses which were later equalized were administered by Mission, Keith and St. Mary's. Central was the only team to win two from M. C. Victories outside of league play were in games with Sacred Heart of Newton, St. Thomas of Jamaica Plain, Revere and Saugus.

In spite of its fine record, the team had to beat St. Mary's of Lynn in a play-off game to make the Catholic State Tournament, where it lost to St. Joseph's of Pittsfield by a score of 45 - 35 in the first round.

ON THE BALL - Fighting for a rebound is Charlie Canniff against two Missionites. Coates is the partially hidden hirsute man.

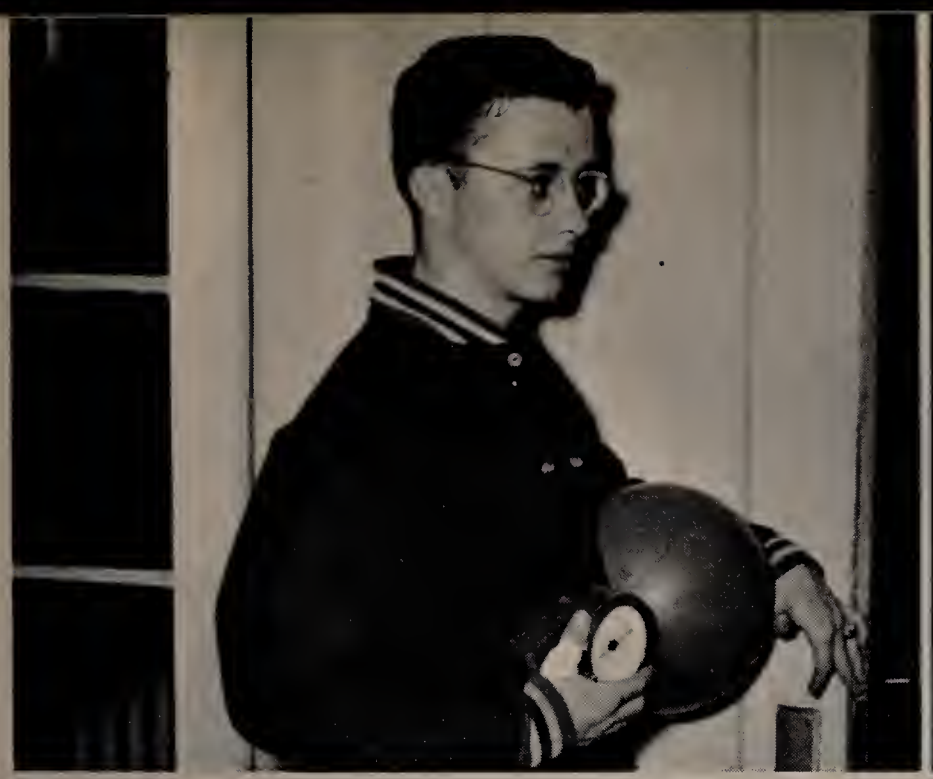

ALSO ON THE BALL is M. C.'s timely timer Tom Conway who was the stop and go boy at all the games.

Quite a bit . . .

DROPPING A DUKEY for two against Mission is M.V.P. Canniff as Coates elbows and blocks Mission men.

PROMISING PLAYERS - Kneeling: Mgr. McMahon, G. Brown, L. McShane, E. Moran, R. Gulla, J. Hannon, Mgr. Mulligan.

Standing: J. Kane, W. Perkins, E. Delaney, J. Hannah, R. Jones, T. McMahon, G. McCarthy.

When this team

Top left: ON THE RUN - Don McCullough takes off on his deadly dunker from the side in the Central game.

Bottom left: HOLDING HANDS - Someone in the background is being held but it is neither Canniff nor Mead as they get in on the action.

Bottom right: LUCKY SEVEN - Jim Clark jumps one from the free throw line in the Mission game.

Made the State,

CONNORS CONNECTS with a short one in the Revere game. Other M. C. men are Cannift and McCullough.

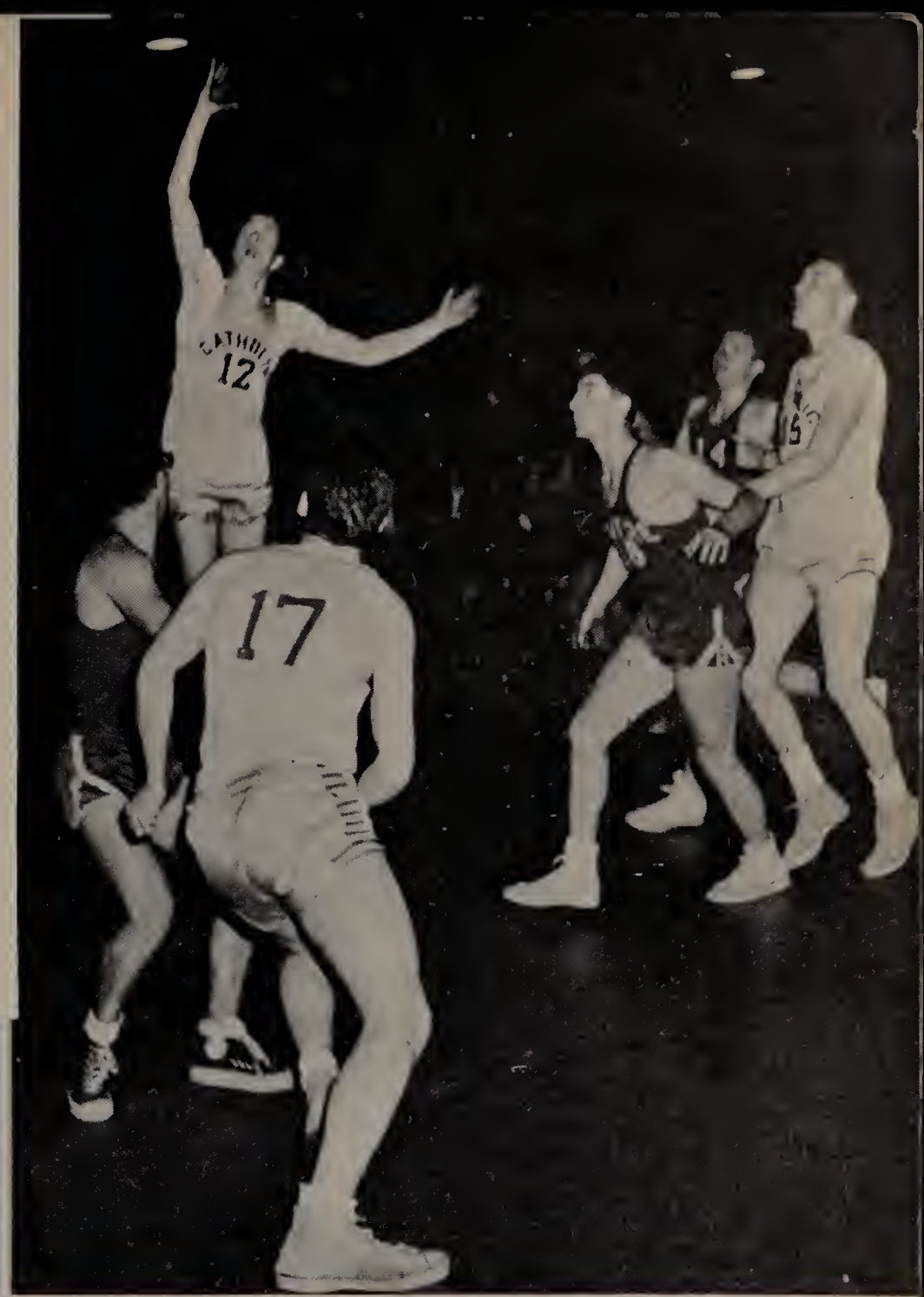

SHEEHAN SHOOTS - one for two to start the rout of Keith.

VARSITY SCHEDULE

M. C. 50	Sacred Heart	17
M. C. 73	St. Thomas	42
M. C. 47	Revere	42
M. C. 48	Alumni	40
M. C. 48	Saugus	30
M. C. 35	Mission	36
M. C. 62	Keith	49
M. C. 20	Central	54
M. C. 46	St. Mary's	48
M. C. 49	St. John's	46
M. C. 59	St. John's	31
M. C. 65	St. Mary's	34
M. C. 57	L. Central	61
M. C. 44	Keith	56
M. C. 51	Mission	33
M. C. 45	Saugus	32
M. C. 58	St. Mary's	33
M. C. 35	St. Joseph's	45

J. V. SCHEDULE

M. C. 50	Sacred Heart	13
M. C. 44	St. Thomas	27
M. C. 38	Revere	33
M. C. 36	Saugus	28
M. C. 23	Mission	25
M. C. 50	Keith	28
M. C. 31	Central	48
M. C. 38	St. Mary's	31
M. C. 43	St. John's	20
M. C. 55	St. John's	38
M. C. 46	St. Mary's	22
M. C. 43	L. Central	41
M. C. 41	Keith	42
M. C. 43	Mission	41
M. C. 42	Saugus	38

PUCK-PUSHERS - Richie Cavanaugh carries into Columbus Corner.

We had thrills

Coach Bert Kenty directed his skaters, led by Co-Captains Grant and Smith, to their eighth straight League Championship in as many years. This year's team was a veteran club with finesse. In winning its title, the team was undefeated in regular season play which included non-league games with St. Dominic's of Lewiston, Maine, Malden, Peabody, Rindge Tech and the Brown University Freshman Team.

Representing the Catholic League in State play, the Blue Blades won their opening game by downing Boston English 8-3. They earned their way into the semi-finals by defeating Natick 4-1 to avenge the 10-1 drubbing of the previous year in the State finals. Stoneham gave M. C. its first loss of the season by a 3-1 count in the semi-finals, and Walpole was the second team to defeat M. C. with a 7-1 shellacking in the consolation game.

Co-Captains Smith and Grant, along with LeDuc, Gorman, and Drugan were All-Stars on the League team.

CATHOLIC CHAMPS - First row: P. Drugan, Co-Capt. Grant, D. Goggin, R. Magner, Co-Capt. Smith, R. Gorman.

Second row: Trainer Carr, Athletic Director Brother Marshal, R. Cavanaugh, P. Sainato, G. Cowan, W. McDonnell, E. LeDuc, M. Manning, Coach Kenty.

Third row: Mgrs. Foley and Hadley, R. LeDuc, R. Harding, L. Dunn, K. Mulrenan, L. McCormack, M. McDonough, A. Mongeau, Mgr. Killion.

And chills as this team proved . . .

LAWN PARTY - Billy Lawn, Our Lady's goalie, was an ungracious host to M. C. guests when Drugan, Cav and Grant paid him a flying visit.

PUSHING PUCK PAST PADS of Columbus' goalie for a score is M. C.'s Harding.

HOCKEY SCHEDULE

M. C. 4	St. Dom's	1
M. C. 9	Columbus	2
M. C. 2	Our Lady's	1
M. C. 1	Malden	0
M. C. 2	Rindge	1
M. C. 4	Central	0
M. C. 6	St. Clement's	1
M. C. 9	Columbus	2
M. C. 5	Our Lady's	0
M. C. 1	Peabody	0
M. C. 9	Central	2
M. C. 2	St. Clement's	1
M. C. 4	Brown Freshmen	0
M. C. 8	Boston English	3
M. C. 4	Natick	1
M. C. 1	Stoneham	3
M. C. 1	Walpole	7

That it

VICTORY OVER MALDEN came on a Smith - Gorman combination.

FIXING TO SHOOT against Columbus is Gorman with Smith to the right and LeDuc to the rear.

ALL TIED UP - A little stick work by a Malden man prevented Gorman from getting his shot off.

Was tops,

DRUGAN'S BID for a solo was stopped in the Columbus game.

LAWN SPREAD - It was no score for Gorman and Smith as Lawn of Our Lady's saves.

CLEARING FROM M. C. END is Manning while Smith blocks out Knight of Stoneham.

We were pleased with this team indoors

Track got off to a slow start with a 2-5 record in Cross-Country in which the team came fourth in the seven member Met League. However, Coach Langley had the boys running the boards in good style during the Indoor Season in which they placed second with a 4-1 record in the Met League. They were even better outdoors where they took the Catholic State Title, besides being undefeated with a 6-0 record.

Track is here to stay. The lean days are over, now that the squad totals thirty - odd members. Credit for this upsurge goes to Brother Marshal, Coach Langley and to a plucky Senior nucleus of Mozzicato, Wilkins, Martin, Breen, Linehan, McGonagle, and Morrison who ended their four years of track in a blaze of glory.

CHEERING CHAMPS - Fr. Carroll presents the trophy to Co-Captains Wilkins and Linehan.

CHAMPS - First row: J. Linehan, A. Morrison, W. Hurley, M. McDonough, L. Dunn, E. Allard D. McGonagle, R. Vendetti, L. Murphy, V. Simonelli, J. Behenna, W. Perkins, V. Fusco.

And much more so outdoors . . .

CROSS COUNTRY SCHEDULE*

M. C. 29	B. C. High	26
M. C. 26	Somerville	29
M. C. 32	Rindge	23
M. C. 26	Cam. Latin	30
M. C. 32	Brookline	23
M. C. 33	N. Quincy	22
M. C. 40	Law. Central	21

* Low Score wins

INDOOR SCHEDULE*

M. C. 55½	Revere	21½
M. C. 40½	Milton	36½
M. C. 44	Lynn Classical	33
M. C. 40	Dedham	37
M. C. 23	Concord	54

* High score wins

OUTDOOR SCHEDULE*

M. C. 50	Cam. Latin	27
M. C. 40	N. Quincy	37
M. C. 53	Revere	27
M. C. 36	Lynn Classical	15
M. C. 51	Chelsea	35
M. C. 49	B. C. High	37

* High score wins

Second row: G. Kelly, T. Earley, G. Cowan, W. Morrissey, L. Chisholm, A. Conley, D. Hallissey, J. Martin, R. Wilkins, J. Mozzicato, A. DaMacogno, Coach Langley.

Third row: E. Perry, F. Sheedy, T. Finney.

Where the team

KNEE ACTION - Ed Norton leads a Concord man in the mile.

TIRED TRIO of Wilkins, Simonelli and Mozzicato placed fifth, third and second in the 100.

COMING IN FIRST is J. Linehan in the 880.

HIGH STEPPERS - Breen and Vendetti put their foot forward in the hurdles.

PASSING THE BATON to J. Martin is E. Allard.

Was tops,

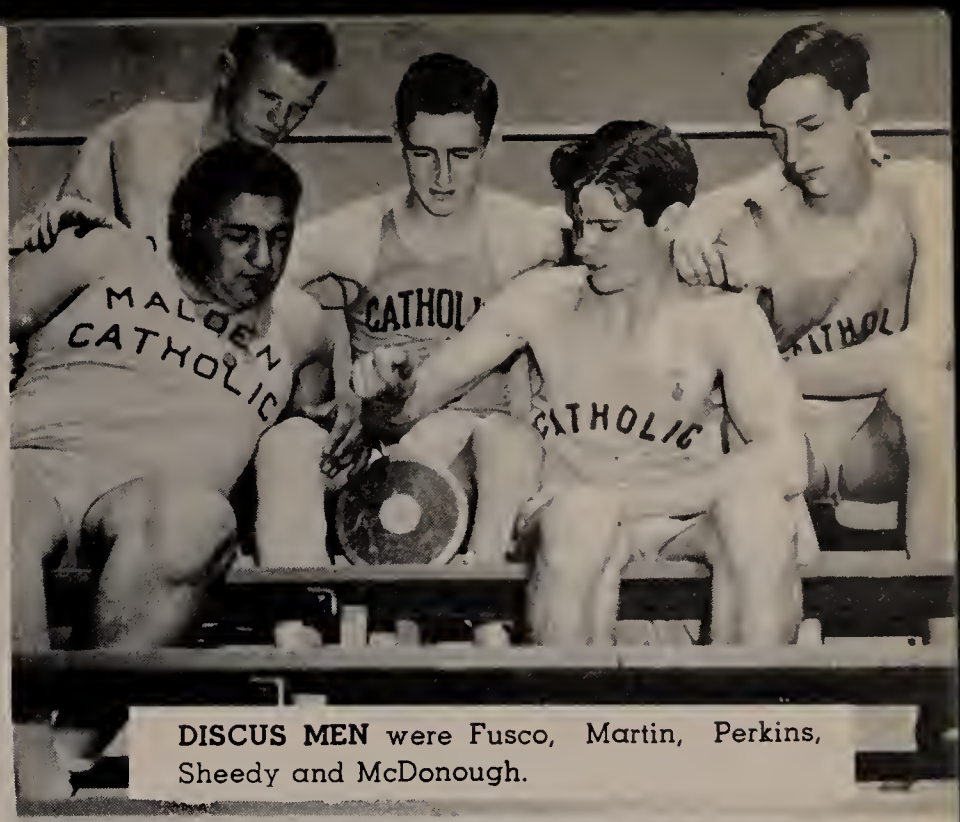

DISCUS MEN were Fusco, Martin, Perkins, Sheedy and McDonough.

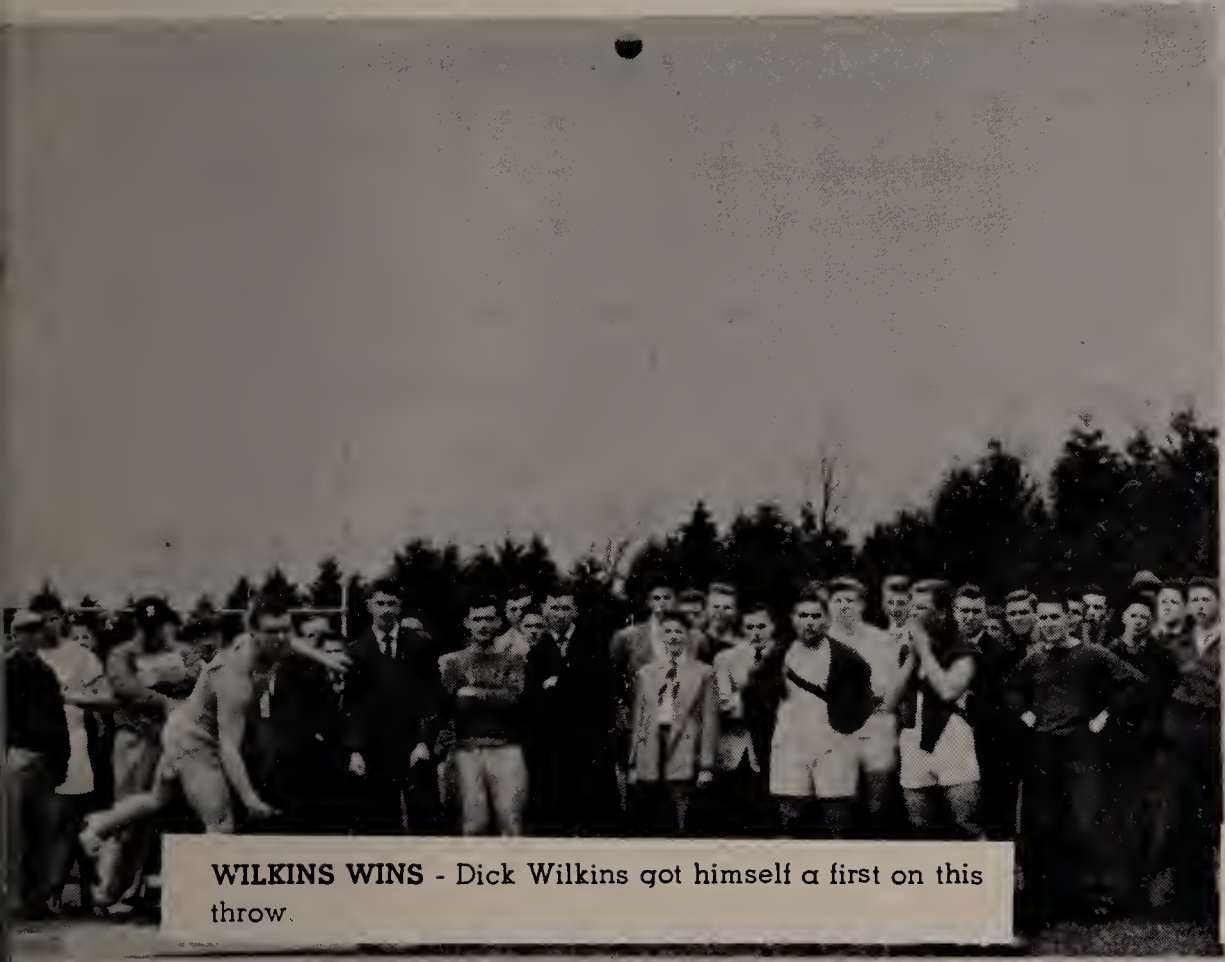

WILKINS WINS - Dick Wilkins got himself a first on this throw.

JUMPING JIM - Mozzicato took first in the running jump.

BREAKING THE TAPE is Linehan in the 880.

EIGHT POINTS AS Mozzicato and Wilkins come in one-two.

WINNING COACH was Brother Firmin.

We yelled with joy

Heads-up baseball with plenty of hustle and spirit paid off with with a League Championship for Brother Firmin and his Blue Sox. The pre-season prognostications of the Cracker Barrel experts were upset when the Blue Sox went all the way with a juggled lineup which had three starting pitchers holding down regular positions at first base and in the outfield. One of these, Leonard Dempsey, pitched a no-hit, no-run game against St. Mary's of Lynn.

The over-all record in League, non-league and State Tourament play was 12-4. Mission, North Quincy, Medford and Brighton were the ones to defeat the Blue Sox.

In State Play against Brighton at Braves Field, the Blue Sox were eliminated 6-5 when Brighton rallied in the eighth and ninth innings of the opening game.

MY BOY - Mrs. Dempsey embraces her boy Lenny after his no-hit, no-run game against St. Mary's. Mr. D. and Sis D. await their turns.

CHAMPS - first row: Mgr. Flaherty, L. Dempsey, R. Woods, J. Coates, J. Clark, R. Gulla, E. LeDuc, R. Grant, D. Goggin, Mgr. Collins.

Second row: W. Gerety, P. Smith, P. Drugan, E. McMellen, R. Gorman, T. Hanlon, R. Harding, J. Travis, N. LaVigne.

BASEBALL SCHEDULE

M. C. 2	Medford	6
M. C. 19	N. Quincy	3
M. C. 8	Rindge	3
M. C. 4	Keith	1
M. C. 3	N. Quincy	4
M. C. 5	Mission	3
M. C. 15	St. Mary's	8
M. C. 8	Prep	4
M. C. 7	Central	3
M. C. 15	Cathedral	12
M. C. 6	Central	2
M. C. 11	Prep	3
M. C. 13	St. Mary's	0
M. C. 7	Cathedral	2
M. C. 3	Mission	10
M. C. 5	Brighton	6

When this team showed that . . .

WOODS SLIDES for a run in the Mission game.

STRONG BENCH - W. Gerety, N. LaVigne, P. Drugan, R. Grant, R. Harding, T. Hanlon, R. Gorman, J. Travis.

It also

COATES COASTS in for a run as Gulla strides up to hit.

STAY UP - Woods give Coates the no-slide sign in the Brighton game at Braves Field.

DUCK YOUR HEAD - Goggin goes low to score while the pitcher goes high to catch a wild one.

JAY VEES - Kneeling: D. Ahern, J. Jarvis, G. Brown J. Hayward, J. Conway, R. Shea, L. McCormack.

Standing: Coach Smith, Mgr. T. Scannell, P. Sainato, J. Colombo, T. McDermott, R. Eveleth, R. LeDuc, E. Bergen, J. Angelo, P. Armstrong.

Was tops,

J. V. SCHEDULE

M. C. 2	Prep	3
M. C. 4	St. Sebastian's	4
M. C. 5	Rindge	0
M. C. 3	Keith	2
M. C. 4	Cam. Latin	2
M. C. 5	B. C. High	4
M. C. 6	Keith	3
M. C. 8	Rindge	9
M. C. 4	Prep	2
M. C. 5	Cam. Latin	1
M. C. 7	B. C. High	3

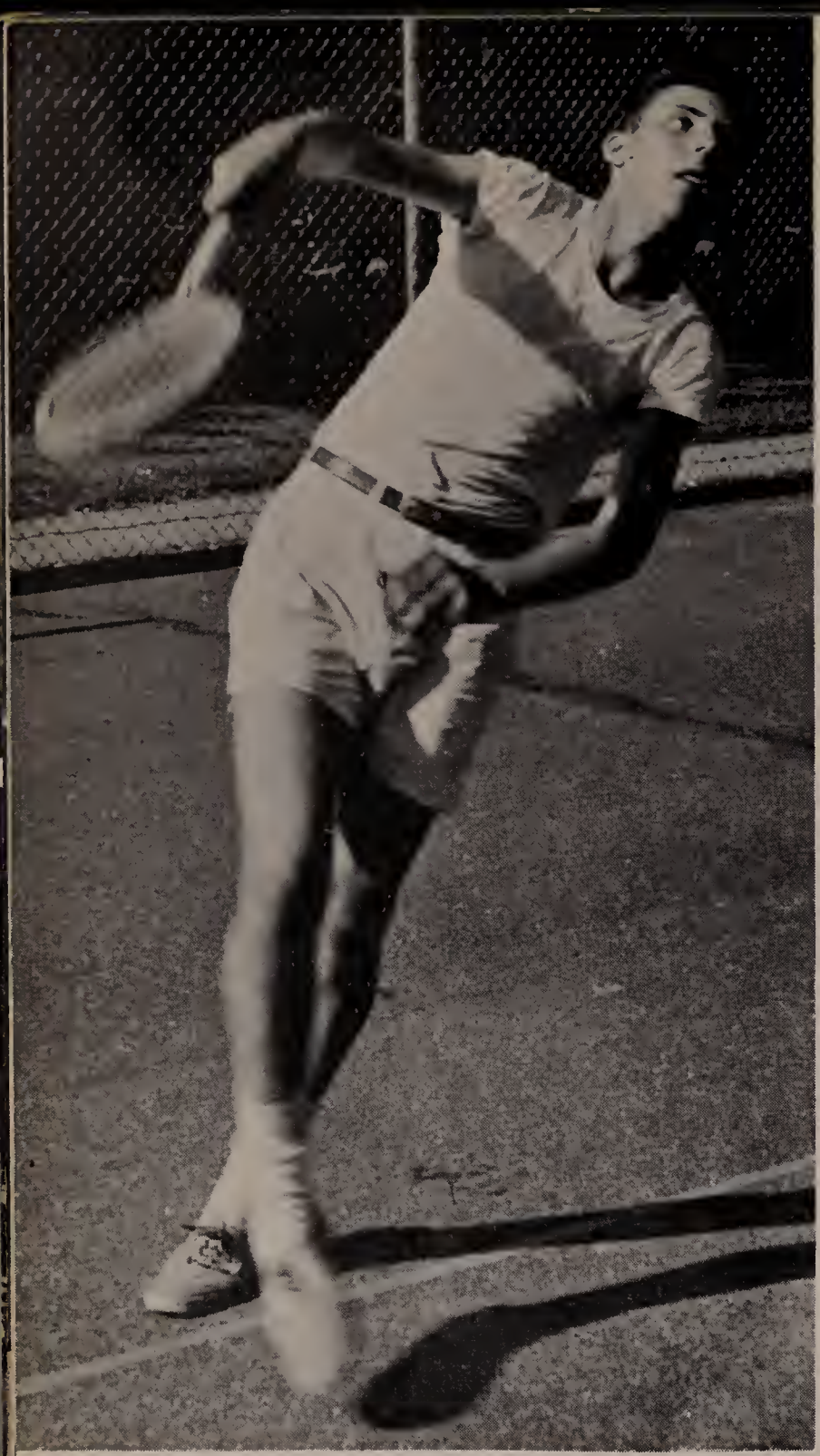

RAISING CAIN with a sweet service is Sophomore John Kane who plays a heady game.

Not champs:

Tennis became an official part of the sporting scene this year under the management of Brother Marshal. The netmen ended the season with a 7-3 record, which is very good, since the competition involved schools which were quite experienced in the racket game. If there had been the formation of a Catholic League in Tennis, M. C. would have been good enough to win it.

In spite of the fine record, the caliber of play was not quite the best. This was to be expected since it is a new sport. The most heartening part is that all but two of the squad were underclassmen who know what the game is all about and will be much better next year.

Coach Brother Marshal expects to have the boys continue their play right through September and October. With this increased practice M. C. will be a team of top quality which will make the headlines in next year's State Tournament.

RACKET SQUAD - J. Kane, R. Dawson, J. Hannon, D. Enwright, J. Maher, J. Geaney, W. Sellers, R. Grinell.

There was no league,

TENNIS SCHEDULE

M. C. 2	St. John's Prep	3
M. C. 4	St. Sebastian's	5
M. C. 5	Rindge Tech	0
M. C. 4	Camb. Latin	1
M. C. 3	Keith	2
M. C. 3	Rindge	1
M. C. 4	Camb. Latin	2
M. C. 3	St. John's Prep	4
M. C. 3	B. C. High	1

BAD MISTAKE - Bill Sellers and Ray Grinell are set to rifle a soft one for a score against B. C. High at Amerige Park.

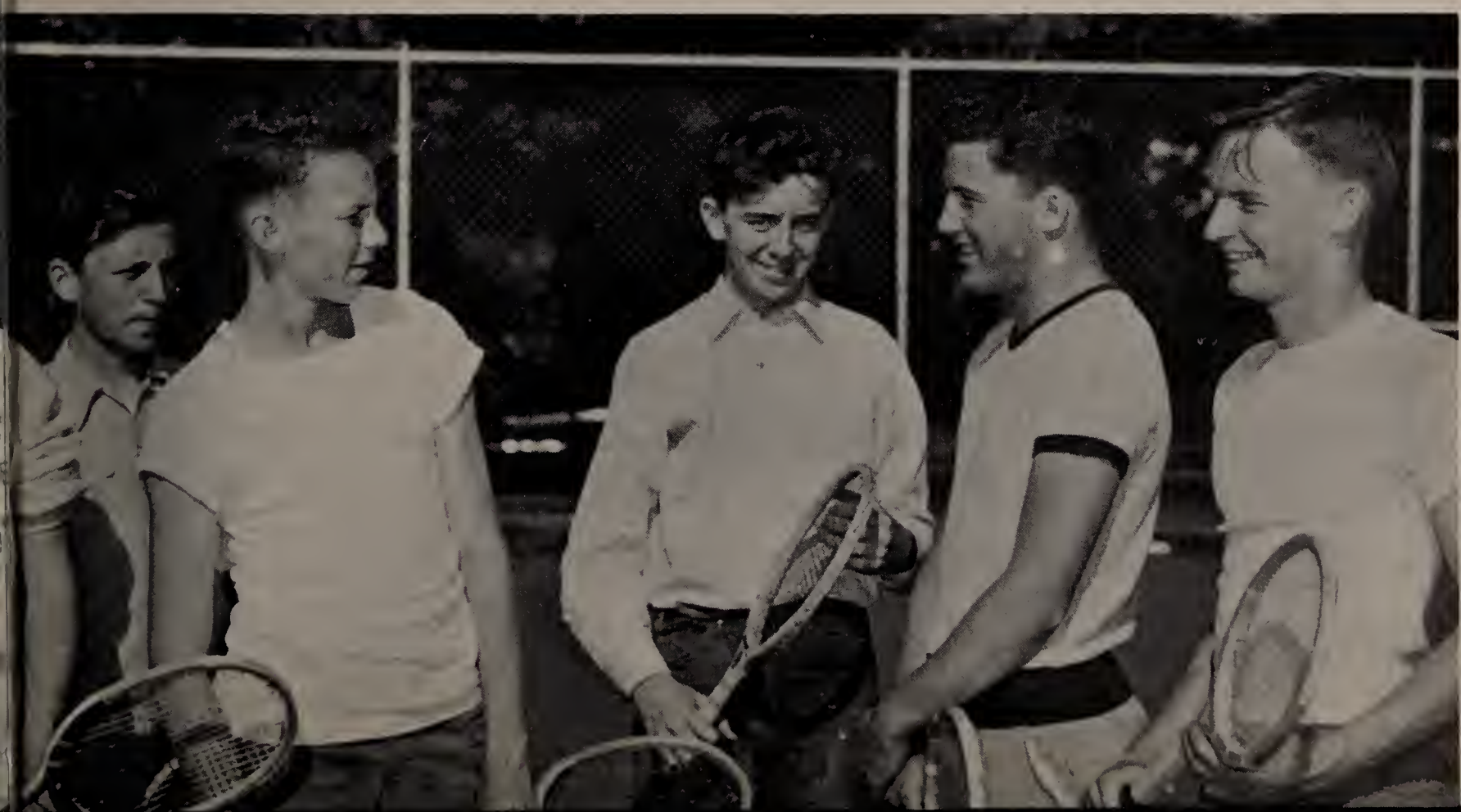

After Sunday Mass, June 1, 1952.

Sunday, June 1, 1952 was another milestone in the young lives of the grads. It was Graduation Day, which commenced with a Communion Mass and breakast, jointly shared with our sister school, Girls' Catholic High. At the latter, they were welcomed into the Alumni and West Side A. A. Bill Gerety made the presentation of the Class Gift to the Monsignor who included in his thanks a few parting words of wisdom.

In the evening, the grads made a pretty sight as they marched in their gowns into the Church. After the address of Alumnus Father Maxwell, Monsignor Fletcher presented each grad his diploma. The services concluded with Solemn Benediction, and thus a four year's goal was achieved.

LEAVING CHURCH after the Mass are the grads.

COMMUNION BREAKFAST scene in Mary Hall after the Mass.

We enjoyed the breakfast and the welcomes.

Top left: PRESIDENT LEARY extended the welcome of the Alumni.

Top right: PRESIDENT BARRY presented the West Side's welcome.

LATEST AND LAST - Dunn, Fallon, Powers, Grinell, and O'Leary get the latest and their last edition of the Hi-Lite.

HASTENING HOMEWARD after the breakfast are Scopa, O'Leary, Sullivan, Flavin, Heaney and O'Neill.

In the evening we marched

Into Church . . .

IT'S OFFICIAL - Walt Davis receives his diploma from Monsignor Fletcher. Others are H. Hamilton, D. McCullough and N. Ray.

Where the Monsignor presented us

SOLEMN BENEDICTION with Father Donovan as celebrant ended the service.

FILING OUT after the exercises was speedily and efficiently accomplished.

Our diplomas.

NICE KNOWING YOU - Classmates P. Sullivan, T. Sullivan, F. Downey and P. Hadley say "So long."

PROUD PARENTS - Paul Breen receives a proud mother's embrace of joy and congratulation while his Dad and brother look on.

We all made it for a clean sweep.

KEEPING THE SCHOOL in good shape is the job of Mr. Rice.

For their great help the staff thanks the following friends:

Monsignor Fletcher

Brother John Edward

The School Sisters of Notre Dame

The Faculty of M. C. H. S.

Columbia Scholastic Press
Columbia University, N. Y.

Mr. James Bleiler and Mr. George Corrigan of Purdy Studios, Boston, Mass.

Mr. Paul Delaney and Mr. Leon Delaney of Delaney Lithographers, Melrose, Mass.

Bob Woods
Phil Holland
Dick Scopa
Robert Caissie
LeRoy Ferguson
Robert Morby
Matty Long
Tommy Quinn
Bobby Austin
Fran Foley
Joe Walsh
Bill Downey
Jenny Dunn
Paul F. Rogers
Ed Holland
Len Gallant
Al Johnson
Joe Mahan
Charlie Canniff
John McDaid
Donald Neary

Donald C. McGonagle
Bobby Abbott
Bob Harding
B. Evangelus, C.F.X.
Jimmy Bleiler
Dick Grant
Jack Sweeney
Geo. Carrigan

Mr. H. Smith
Fred Downing
Chuck Taylor
Paul Delaney
Dan O'Brien
Tom Hamilton
George Rogers

Brother Servanus, C.F.X.
Walt Davis

B. Quentin, C.F.X.
Frank Shaughnessy
Charley Flavin
Brother Valens C.F.X.
John Burke
Mando Gallinaro
Jimmy Clark

Brother Firmin C.F.X.
Bill Saccone
Jack Duffy
Brother Alexius Joseph C.

Mr. Earle Boudreau
Tom Chaney
Ray Murray

Brother Michael, C.F.X.
George Getchell.
John O'Malley
Frank Gilligan
Billy Consorage
Mr. John O'Neill

all about the Gold and

Blue... Featuring Us of...

Allan Morrison
Ed Curley
Jack Foley
Walter J. Ballou
Bud Bauzett
Tom Powers
Jack Murry 4A
Tom Conway
Paul Breen
Ray Grinnell
John Linehan
Thom Sullivan
Mr James Flaherty
Bob Breen
Robert McDonnell
Paul Sullivan
Joe Clark
Paul Drugan
Jimmy Mozzicato
Leo Garvey
William Seelers
Jerry Doak
Bill Gerety
Ed Connors
Jerry Keefe
Ralph Ignico
Normie Roy
George McGrath
Jim Martin
Arthur Killion
Brother Marshal CFX
Don McCullough
Dick Wilkins
Phil Hadley
Ivan Rinciani
Joe O'Leary
Phil Conlin
Tommy Hurley
Paul Smith
Gerard Kajunski
Frank Hussar
Kieran J. Sheehan
Henry Evans
Charles McGinley
Paul Heaney
Bernie Paracevicz
Bernard Lane
Joseph O'Neill
Frank Fallon
Ed. Norton
Harry Hamilton
Dick Hackett
Dick Fitzgerald
Brother John Edward, C.F.X.
Hubie Rice
Bill Powers
Jim O'Leary
Geo. Graply
Bro. Simeon, C.F.X.
Daniel O'Sullivan
Mike Boudreau
John Sullivan